



A Guide to the Treatment of Pensions on Divorce

(Second Edition)

The Report of the Pension Advisory Group

2024

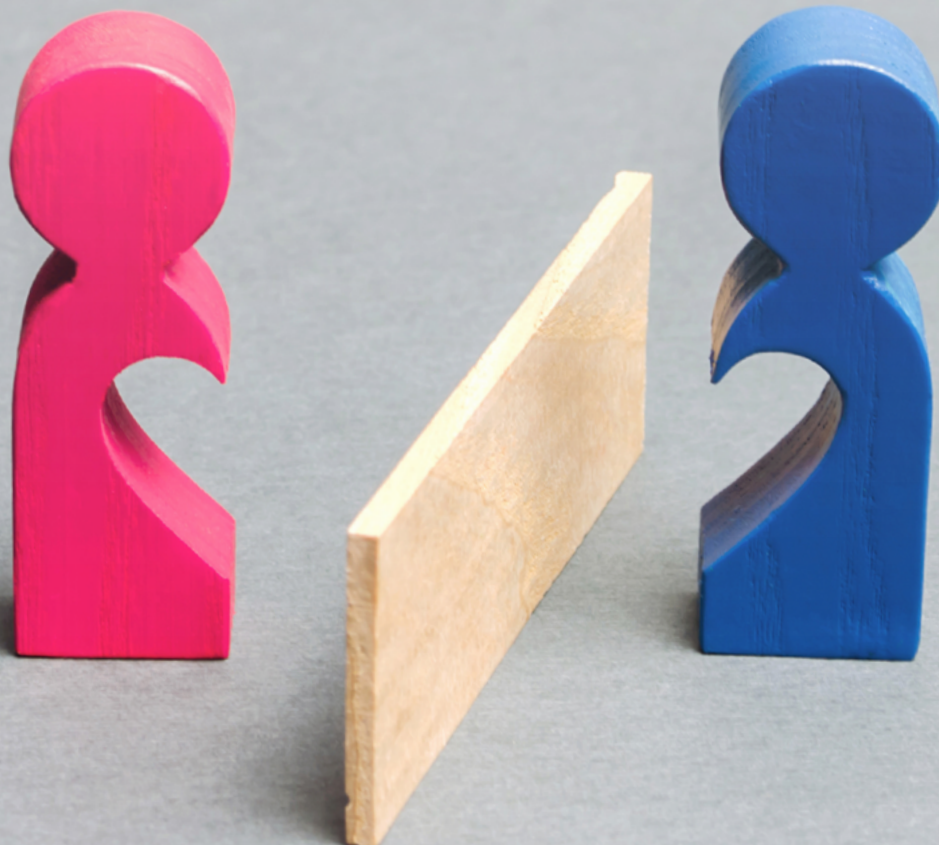

© Hilary Woodward (on behalf of The Pension Advisory Group) 2024

This work is licensed under the Creative Commons Attribution 4.0 International License. To view a copy of this license, visit <https://creativecommons.org/licenses/by/4.0/> or send a letter to Creative Commons, PO Box 1866, Mountain View, CA 94042, USA.

This license requires that reusers give credit to the creator. It allows reusers to distribute, remix, adapt, and build upon the material in any medium or format, even for commercial purposes.

This publication is available at

DOI: 10.6084/m9.figshare.24867150

URL: www.nuffieldfoundation.org/pensions-divorce-interdisciplinary-working-group.

Any enquiries regarding this publication should be sent to:

Emma Hitchings E.Hitchings@bristol.ac.uk

ISBN 978-1-9164642-5-4

A Guide to the Treatment of Pensions on Divorce

(Second Edition)

The Report of the
Pension Advisory Group

2024

Foreword from the President of the Family Division

The Pensions Advisory Group (PAG) was created and its co-chairs (Francis J and HH Judge Hess) appointed by my predecessor Sir James Munby, but I was very pleased to welcome and endorse its first report in 2019, then noting with admiration that the importance of the work was demonstrated by the fact that a good many busy, multi-disciplinary and experienced practitioners had given up so much valuable time over a long period to produce a definitive guidance on the approach to the issue of pensions in Financial Remedy cases before the Family Court. I noted that the membership of PAG and the quality of this report establish its authority to pronounce on these matters. I predicted that the report would de-mystify this complex area and establish clear ground rules for the proper approach to be taken in cases in which pensions were involved. This prediction has proved to be substantially correct and the case law since 2019 has shown that the original PAG report has been very influential in driving a real and positive change.

I recognise, however, as have the members of PAG, that there is more work to be done, that the world of pensions does not stand still and that an updated and improved report is desirable and necessary to keep up the forward drive on this subject. The recently published paper 'Fair Shares' empirically demonstrates that parties going through a divorce still all too often misunderstand or overlook pensions or wrongly consider them to be the unassailable personal property of the party who generated the fund.

It is clear that the members of PAG have stepped forward and worked extremely hard over the last 18 months to take on board the post-2019 case law and other developments in the world of pensions. They have plainly given careful thought to feedback from the first report, and have, accordingly, updated and improved the original report to produce a fresh report, which will be known as 'PAG2' for short.

I thoroughly and enthusiastically endorse this new report and, in doing so, again commend it to all judges and practitioners as formal guidance to be applied when any issue regarding a pension falls to be determined in Financial Remedy proceedings.

I want also to record my formal and sincere thanks to everyone who has taken part in this important project. I suspect that my gratitude will again soon be shared by practitioners and judges up and down the country as they become used to referring to the wisdom contained within the pages of PAG2 on a day-to-day basis.



The Right Honourable Sir Andrew McFarlane
President of the Family Division
December 2023

Foreword from the Chairs of the Pension Advisory Group

It is a truism that pensions are often the single largest asset after the family home for divorcing couples, yet have all too often not had the attention they deserved in the fair division of assets on divorce. In October 2019, after two years of intensive hard work, through numerous meetings, a vast amount of email traffic and extensive exchange of track-changed drafts, the Pension Advisory Group coalesced around the document which became known as the PAG Report. We are delighted and proud to note that, in the period since 2019, the influence of the PAG Report on practice in pensions cases has been considerable and positive. It has been extensively relied upon in a number of reported judgments and is a well-known and well-read text. The majority of practitioners and judges have made it their business to become aware of its contents and pensions issues are more likely to be properly considered than in the past.

We are very well aware, however, that an unwillingness to tackle pensions issues has not gone away, as has been demonstrated by the recent 'Fair Shares on Divorce' research by Professor Emma Hitchings and others. Further, facts and assumptions change over time and it is obvious that if the PAG Report is going to continue to influence the way pensions are dealt with then it needs to be updated to keep pace with developments. For this reason the members of PAG have spent a good deal of time in the last 18 months or so considering the detailed responses and feedback from the first report, monitoring changes in the world of pensions and updating the PAG report – and are now pleased to present the distillation of these efforts in PAG2.

As with the first report, many people have contributed to this process (a full list can be found in [Appendix W](#)) but it has again been truly impressive to witness the commitment of time and energy of so many busy professionals – academics, solicitors, barristers, judges, pensions experts – with so much knowledge about and enthusiasm for this subject. We want to thank all of them for their efforts.

We are delighted to commend PAG2 and to note that it will be freely available as an online resource, but also that we have secured funding for the printing of 1,000 paper copies which we hope will be widely distributed, including to many FRC judges.

Nicholas 

Edward Hess 

The Honourable Mr Justice Nicholas Francis and His Honour Judge Edward Hess
Co-Chairs, Pension Advisory Group
December 2023

Acknowledgements

The Pension Advisory Group was set up in mutual recognition of the urgent need for inter-disciplinary discussion between lawyers, actuaries and financial advisers to achieve better common understanding and consistency in cases involving pensions on divorce.

This resulting report reflects collaboration between a great many people who have given their time willingly and without charge, first to the original Pension Advisory Group (PAG1), and now to the second Pension Advisory Group (PAG2), aiming to improve inter-professional working, provide a consensus on the law and improve practice and, most importantly, improve outcomes for individuals involved in the resolution of pensions issues on divorce. Contributors include the members of both Pension Advisory Groups, consultees and the many people who have fed into this report more informally at events, workshops and conferences. Too numerous to include here, we have listed contributors at [Appendix W](#), with huge gratitude for their commitment to this project.

We are very grateful to the President of the Family Division and the Family Justice Council for their support of this project.

We thank the Nuffield Foundation for their financial support of both projects, primarily in covering the time of some of our academic members and financing other general project expenses. The Nuffield Foundation is an independent charitable trust with a mission to advance social well-being. It funds research that informs social policy, primarily in Education, Welfare and Justice. It also funds student programmes that provide opportunities for young people to develop skills in quantitative and qualitative methods. The Nuffield Foundation is the founder and co-founder of the Nuffield Council on Bioethics, the Ada Lovelace Institute and the Nuffield Family Justice Observatory. The Foundation has contributed towards the funding of this project, but the views expressed are those of the authors and not necessarily the Foundation. Visit www.nuffieldfoundation.org.



We are also grateful to the Nuffield Foundation for hosting the project website at: www.nuffieldfoundation.org/pensions-divorce-interdisciplinary-working-group.

We gratefully thank RBC Brewin Dolphin for their support in hosting focus groups for PAG1 and launch events for both PAG1 and PAG2, David Chaplin and Helen Lacey at Bath Publishing Ltd for their kind assistance with proof-reading the first report, Charlotte Frank for her invaluable assistance with the second report and the University of Manchester for funding the publication of the first report.

We thank the Cardiff School of Law and Politics together with the University of Manchester and Cambridge University under whose auspices the first project (PAG1) was conducted and also the University of Bristol School of Law under whose auspices PAG2 was conducted.

About this report

The Pension Advisory Group is a multi-disciplinary group of professionals specialising in the field of financial remedies and pensions on divorce. The original group (PAG1) was formed in June 2017 under the joint chairmanship of Mr Justice Francis and His Honour Judge Edward Hess with the aim of improving understanding of the complex area of law relating to pensions on divorce and enabling more consistent and fairer outcomes. The first *Guide to the Treatment of Pensions on Divorce* was published in 2019, mainly for the benefit of professionals working in the field. The group reconvened as PAG2 in 2022, again under the joint chairmanship of Mr Justice Francis and His Honour Judge Edward Hess, with many of the original members and a few new ones. PAG2's purpose was to update and review the PAG1 Guide. This second edition is the product of many years' work and the collaborative efforts of PAG members. **It has the support of the President of the Family Division** and the Family Justice Council.

For consistency, the structure of this second edition of the Pension Advisory Group report remains the same as the first edition, with the same Parts and Appendices, but while sections remain consistent, paragraph numbers may well have changed as content has been updated.

Throughout its existence, PAG has sought to consult widely on the practice of pensions on divorce and has gathered information in various ways. PAG1 included two interim reports and an extensive multi-stage consultation process involving a range of organisations and individuals known to practise in the field. PAG members have taken part in numerous conferences and seminars around England and Wales during and since publication of the original Guide in 2019 and received very helpful feedback at these events. A full record of all feedback from PAG members and non-members has been kept throughout. In addition, PAG2 has carried out a formal consultation via organisations and individuals working in the field to find out how much the Guide is being used, how useful it has been, what points of agreement or disagreement readers have had with the content, and what further guidance they would appreciate.

PAG2 members have worked on one or both of two working groups, including a legal committee and an experts and valuation committee. The working groups have held numerous meetings, and PAG2 as a whole has met four times.

All feedback has been fully considered in working groups and full PAG2 meetings and incorporated where appropriate in this second edition.

Full details of PAG's members, contributors and funders are included in [Appendix W](#) to this report.

Contents

Foreword from the President of the Family Division	i	Part 1	
Foreword from the Chairs of the Pension Advisory Group	ii	Introduction and overview of key recommendations	9
Acknowledgements	iii	Introduction and overview of key recommendations	9
About this report	iv	Overview of Key Recommendations	11
Executive Summary	1	Part 2	
Part 1: Introduction and overview	1	Essential action points	13
Part 2: Essential Action Points	1	Key Points	13
Part 3: The first stage: computation of pension assets and methods of division	2	Essential action points	13
Part 4: Treatment of pensions in 'needs' based and 'sharing' (non-needs) cases contrasted	3	Gathering information and disclosure	13
Part 5: Pensions: deferred income or capital?	3	Instructing a Single Joint Pension on Divorce Expert (SJE/PODE)	15
Part 6: Dealing with pensions fairly on divorce	3	Advising the client and proceeding to negotiation	16
Part 7: The dominant practice: Pension Offsetting	4	Reaching agreement and obtaining a pension order by consent	17
Part 8: The impact of pension freedoms	5	The timing of the Divorce Final Order and implementation issues	18
Part 9: Taxation of pension benefits on divorce	6	Part 3	
Part 10: Age differential, other delays in accessing the pension credit and 'income gap' syndrome	6	The first stage: computation of pension assets and methods of division	20
Part 11: State pensions on divorce	6	Key Points	20
Part 12: Some issues arising in valuing pensions for the purposes of divorce	6	The first stage: computation of pension assets	20
Part 13: Pensions where an application has been made to vary the original order	7	Methods of division	20
Part 14: Pensions and international issues	7	Part 4	
Appendices	8	Treatment of pensions in 'needs-based' and 'sharing' (non-needs) cases contrasted	24
Conclusion	8	Key Points	24
		Treatment of pensions in 'needs-based' and 'sharing' (non-needs) cases contrasted	24
		Short Marriages	26

<hr/>		<hr/>	
Part 5		Part 7	
Pensions: deferred income or capital?	27	The dominant practice: Pension Offsetting	40
Key Points	27	Key Points	40
Pensions: deferred income or capital?	27	The dominant practice: pension offsetting	41
<hr/>		What is offsetting?	41
Part 6		Offsetting and the search for fairness: key points to note	42
Dealing with pensions fairly on divorce	28	Offsetting: suggested practice point for lawyers	44
Key Points	28	Steps in the pension offsetting process: in summary	44
Dealing with pensions fairly on divorce	28	Step 1: Valuation for Offsetting	45
The nature of pension assets and orders	28	Simple cases	45
The role of the PODE	29	More complex cases	45
Should the aim, in principle, be to equalise the spouses' pensions?	30	Step 2: Adjustment for tax	48
Cases where PODE input may not be required and division by reference to the CE may be sufficient	30	Step 3: Adjust for utility?	50
Cases where PODE input may be required and division by reference to the CE may not be sufficient	32	<hr/>	
Dividing pensions according to either their potential income value or a capital value other than the CE	35	Part 8	
Dividing pensions according to their potential income value	35	The impact of 'pension freedoms'	52
Dividing pensions based on a capital value other than their CE	36	Key Points	52
Some cases for unequal division	38	The impact of 'pension freedoms': background	52
Pension Sharing Orders – Issues for PODE reports	39	New pension freedom options and family law implications	53
		Flexi-Access Drawdown (FAD)	53
		Income Drawdown compared with Defined Benefit	54
		Uncrystallised Funds Pension Lump Sum (UFPLS)	54
		Money Purchase Annual Allowance (MPAA)	54
		Impact on Pension Sharing	55
		Impact on Pension Attachment	55
		Minimum Pension Age	55

Part 9		Part 12	
Taxation of pension benefits on divorce	57	Some issues arising in valuing pensions for the purposes of divorce	72
Key Points	57	Key Points	72
Taxation of pension benefits on divorce	57	Apportionment for period of relationship	72
Background	57	Parties' health status	73
Annual Allowance (AA) and the Money Purchase Annual Allowance (MPAA)	57	Which pensions to share	73
Lifetime Allowance (LTA)	58	Lifetime Allowance	73
Part 10		Part 13	
Age differential and 'income gap' syndrome	59	Pensions where an application has been made to vary the original order	74
Key Points	59	Key Points	74
Age differential, other delays in accessing the pension credit and 'income gap' syndrome: causes of the problem	59	Pensions where an application has been made to vary the original order	74
Possible mitigation of the problem	61	Recommendations and reminders for dealing with variation applications	76
Part 11		Applications to vary Pension Sharing Orders	76
State Pensions on divorce	66	Applications to set aside Pension Sharing Orders	77
Key Points	66	Part 14	
State Pensions on divorce	66	Pensions and international issues	80
Introduction	67	Key Points	80
Old State Pension	68	Pensions and international issues	80
Basic State Pension	68	Pensions orders against overseas pensions	80
Additional State Pension	68	Pensions orders and overseas divorce	81
Graduated Retirement Benefit	69	Appendix A	
New State Pension	69	Glossary	83
Sharing Additional State Pension for petitions pre-6 April 2016	69		
Sharing of Protected Payment	70		
Apportionment of State Pension Rights to the period of cohabitation/marriage	70		
Interaction with means tested benefits	70		

Appendix B			
Procedure: the contrast between contested and uncontested cases	96		
Pension sharing applications	96		
Where Form A has been issued	96		
Consent applications where no Form A has been issued	96		
Pension attachment applications	97		
Where Form A has been issued	97		
Consent applications where no Form A has been issued	98		
Appendix C			
Who can be instructed as a PODE or Single Joint Expert	99		
Appendix D			
Self-certification of expertise	102		
Appendix E			
Specimen letter of instruction to Single Joint Expert (SJE)/ Pension on Divorce Expert (PODE)	105		
Appendix F			
Post-order implementation issues	112		
Key points/recommendations	112		
Checking the pension order	113		
Who should serve (send) the order and when?	113		
Applying for the Divorce Final Order	114		
Undertakings and protecting pension benefits	114		
Pensions in payment and clawbacks	115		
What is required to implement a Pension Sharing Order	115		
Ensuring a Pension Sharing Order (PSO) is implemented	116		
		Payment of fees	117
		Death benefits once a pension order has been made	118
		Pension providers: points to watch out for	118
		Pensions and enforcement of other financial remedy orders	119
		Appendix G	
		Death in service benefits	121
		Appendix H	
		Small Self-Administered Schemes (SSAS)	122
		What is a SSAS?	122
		Dealing with a SSAS: key issues and problems to spot	122
		Problems with valuations	122
		Problems with illiquidity, and how to get around them	122
		Appendix I	
		Complexities in certain public sector occupational schemes	125
		Introduction	125
		New Career Average (CARE) schemes and transitional arrangements ('tapering')	125
		Whether different sections within schemes can be shared in different proportions	126
		Variable retirement ages dependent on service and the impact of 2015 schemes	126
		Members in service past the age at which they are entitled to retire	127
		'Overnight' increase in the Cash Equivalent	128
		Absence of a late retirement factor in the earlier schemes	128
		'Income gap' issues	128
		Early departure payments in the Armed Forces Pension Schemes	128
		Retirement from the Armed Forces Pension Scheme 1975 before age 55	129

Consumer Prices Index being difficult to deal with through annuity purchase	129		
The effect of pension sharing where there is a pensionable salary cap	129		
Valuation and discount rate	130		
Poor health no enhancements	130		
Re-employment after retirement	131		
McCloud	131		
Appendix J		Appendix N	
Underfunding of Defined Benefit schemes and reduced Cash Equivalent (CEs)	135	PODE report content on income or capital equalisation	144
Background to scheme underfunding	135		
Impact of scheme underfunding for pension sharing transfers on divorce	135		
Offsetting against reduced transfer values	136		
Appendix K		Appendix O	
The Pension Protection Fund and Financial Assistance Scheme on divorce	137	Seeking a consistent basis of valuation: demographic, economic and financial assumptions	146
The Pension Protection Fund	137	Equalisation of income	146
Overview	137	Equalisation of capital	147
Pension scheme underfunding and insufficiencies	138	Equalisation of income and equalisation of capital	147
The PPF on divorce: obtaining information and understanding PPF compensation	138		
The PPF on divorce: compensation sharing or attachment orders	139		
The Financial Assistance Scheme	139		
Overview	139		
The FAS on divorce	140		
Appendix L		Appendix P	
Data for a PODE report	141	Range of methods for pension sharing equality of income	149
Appendix M		Appendix Q	
Format and content of PODE reports	143	Financial Conduct Authority (FCA) guidance on pension transfers	150
		Background	150
		Transfer Value Comparator (TVC)	150
		Appendix R	
		Defined Benefit scheme with final salary linking or revaluation above inflation for active members	153
		Appendix S	
		Apportionment of final salary pension rights	154
		No apportionment	154
		'Deferred Pension' method	154
		Cash Equivalent (CE) method	155
		Straight-line method	155
		Comparison of the above methods as appropriate mechanisms for apportionment	155
		Appendix T	
		Fees and costs	157

Appendix U**A future approach to pension valuation? The Emergence of the Galbraith Tables** 158

Appendix V**Issues beyond the Pension Advisory Group remit for the attention of responsible bodies** 159

Primary legislation	159
Pensions and enforcement	159
Pensions and International Issues: implications for domestic enforcement of overseas orders	159
Pension Attachment Orders and Qualifying Recognised Overseas Pension Schemes (PAOs and QROPS)	160
Pension attachment – commutation	160
Pension attachment – death benefits – children of the family	160
Pension attachment – allow conversion to a Pension Sharing Order for pre-2000 petitions	160
The Pensions Ombudsman	160
MCA 1973, s28(3): The remarriage trap	160
Secondary Legislation	161
Pension Sharing (Valuation) Regulations 2000	161
WRPA 1999, s29(1) and (3): Where benefits to be subject to a PSO include Additional Voluntary Contributions (AVCs)	161
Set Aside regulations	162
Pension Attachment Orders and pension freedoms	162
Requirement for Pension Sharing Orders to be checked and approved by pension providers before an order is made	163
Practice Direction	163
Court forms	164
Form A	164
Form P	164
Form E	165

Form D81 statement of information to support draft consent order	165
Form P2 Pension Attachment Annex	166
Form P1 Pension Sharing Annex	166
Post-order implementation issues and miscellaneous	167
Better training for scheme administrators	167

Appendix W**The Pension Advisory Group and Acknowledgements** 168

The President of the Family Division and the Family Justice Council	168
Pension Advisory Group members	168
Other members of the first Pension Advisory Group (PAG1)	168
Members of the second Pension Advisory Group (PAG2) in addition to the Chairs and CEO, in alphabetical order:	169
We also wish to acknowledge the invaluable contributions to PAG1 of:	169
And to PAG2:	170
Organisations which responded to the PAG1 and PAG2 Consultations	170
Individual Consultees and Respondents	171
Individuals who responded to the PAG2 Consultation or contributed in other ways	173

Appendix X**Other useful resources** 175

Executive Summary

Part 1: Introduction and overview

1. The Pension Advisory Group (PAG2) is a multi-disciplinary group of professionals specialising in the field of financial remedies and pensions on divorce. The first Pension Advisory Group (PAG1) was formed in June 2017 under the joint chairmanship of Mr Justice Francis and His Honour Judge Edward Hess with the aim of improving understanding of the complex area of law relating to pensions on divorce and enabling more consistent and fairer outcomes. This second good practice guide has used as its base the first, published in July 2019, but reviewed and updated it in the light of statutory and other changes, plus feedback from members and non-members and a widespread consultation in 2022. It is the result of many years of deliberations by PAG members and seeks to explain the most critical legal, actuarial and practical issues facing practitioners, the judiciary and couples who are divorcing in the field of pensions on divorce in England & Wales.
2. The guide aims to: help legal practitioners, financial experts, and judges dealing with pensions on divorce to understand issues relating to pensions in divorce cases that they may not have been aware of; provide more detailed information to those who would like to dig deeper and signpost readers on to more detailed, authoritative sources elsewhere; help parties, legal practitioners and judges to decide when input from a 'pensions on divorce expert' (called a PODE in this report) might be necessary to ensure that legal professionals and the clients involved are as well informed as they can be to make fair and appropriate decisions about the pension component of the overall financial settlement on divorce; draw attention to potential pitfalls that may be encountered in these cases; and provide **a good practice guide for legal practitioners and experts** involved in these cases. We advise on who can or should act as a PODE, what skills need to be certified, and

the content of PODE reports. We also provide a comprehensive glossary of terms that parties and professionals are likely to encounter.

3. Key recommendations discussed in the body of this report and appendices include: best practice in comprehensively gathering information on all clients' pensions, including state pensions, and benefits such as death benefits, guarantees, and other potentially complicating features; how to approach valuations for divorce purposes in 'needs' based and 'sharing' based cases, including timing and source of pension entitlements, apportionment of pensions, cases involving equalisation of income and equalisation of capital approaches; and cases involving offsetting. We discuss cases where there are large age differences between divorcing parties with 'income gap' issues. We comprehensively discuss complications in valuations and treatment of pensions on divorce where Defined Benefit (DB) pension schemes are involved and provide guidance as to **when it is likely that expert advice and expert valuations will be needed**. Lawyers, judges and parties need to be aware of tax issues and potential interactions with means tested benefits. We also cover complications arising with post-order implementation and underfunding and insolvency issues.

Part 2: Essential Action Points

4. In summary, **the essential stages of a typical case include:** gathering information on all of each client's pensions, using Form P for non-State entitlements and completing online requests of the Department for Work and Pensions (DWP) using BR19 and BR20 for State entitlements; comprehensively considering a range of potentially complicating issues (27 such issues are listed); validating the reasonableness of any potential valuations obtained given what is known about employment histories and pension memberships; and serving copies of

applications on pension trustees where required. Parties need to evaluate whether a PODE should be instructed, considering these investigations.

5. A PODE is normally instructed by both parties as a Single Joint Expert (SJE). **PODEs need to be able to self-certify that they have the necessary range of skills;** and parties need to ensure compliance with regulations in the instruction of experts. **A template recommended letter of instruction is provided.**
6. Clients will need to be advised about a range of complicating features. These include risks relating to types of pension, retirement ages, benefits lost on pension sharing, charges, moving target syndrome, clawbacks, and income gaps. Destination funds for pensions shared need to be considered and independent financial advice may need to be sought for the client. Pension annexes and Form D81 must be correctly completed, and this now includes setting out, in or with the D81, the pre- and post-pension share financial positions and justification for any offset. Pension administrator approval must be sought prior to submission of paperwork for Pension Attachment Orders (PAOs, now rare) and it is good practice to do so for Pension Sharing Orders (PSOs). Parties need to determine who is going to pay the fees for any pension share. **Specific thought needs to be given to the timing of the application for the Divorce Final Order.** Prompt implementation must be ensured and outcomes reported to any PODE if a Financial Remedy Final Order is made following a hearing.
7. Parties need clearly to have understood the implications of pension freedoms; complications that arise with final salary schemes, unfunded Defined Benefit schemes, closed schemes and Additional Voluntary Contributions (AVCs); and the value for divorce purposes of public sector pensions.

Part 3: The first stage: computation of pension assets and methods of division

8. Parties need to evaluate whether the Cash Equivalent (CE) represents appropriate value for divorce purposes, whether other complicating features arise, and whether a PODE needs to be instructed. Methods of settlement include a Pension Attachment Order, a Pension Sharing Order, and offsetting (a division of assets and incomes where parties retain some or all of their pensions in lieu of some other distribution). For Pension Sharing Orders and offsetting cases, the most common approaches are 'equalisation of income' and 'equalisation of capital'. In contested cases division is a matter of judicial discretion in the s25 exercise with guiding principles from case law; however, there is little specific case law on pensions for guidance. Ignoring the pensions or agreeing to ignore the pensions is not an option.
9. Whichever approach is taken, **the limitations of CE figures need to be clearly understood**, and where these are a poor reflection of value for the purposes of divorce, it is likely that expert valuation and advice will be needed. This applies as a general rule to Defined Benefit (DB) schemes, and to some Defined Contribution (DC) schemes. CEs of DB and DC schemes are not usually comparable, nor are CEs from different DB schemes. Significant complications can also arise with SIPPs (Self-Invested Pension Plans) and SSASs (Small Self-Administered Schemes).
10. The role of the PODE is to provide valuations and expert opinion that will assist the parties and the court in the discretionary exercise, not to determine which approach or apportionment is appropriate in the case.

Part 4: Treatment of pensions in 'needs' based and 'sharing' (non-needs) cases contrasted

11. The vast majority of divorces are needs-based cases where broadly speaking the assets do not exceed the parties' needs, rather than being governed by the 'sharing' principle, where broadly speaking assets do exceed needs. Note though that the discretionary approach means that these are two strands of the overall search for fairness and are not necessarily always mutually exclusive. **In needs-based cases the timing and source of pension assets is not generally a relevant consideration** as the court can have resort to any assets, whenever acquired, to ensure the parties' needs are met. In sharing cases the issue of timing, source and apportionment remains live. In needs-based cases issues of potential for income streams, tax consequences, loss of value on pension sharing, and the detailed consequences of orders may be more important and often require expert pension evidence.

Part 5: Pensions: deferred income or capital?

12. Whether a pension should be viewed as deferred income or capital depends on the case, rather than the type of pension. There is no difference in approach between Defined Contribution and Defined Benefit pensions for this purpose. **Generally speaking, if it is likely that parties will withdraw tax-free lump sums, these are seen as capital; the balance of the fund is viewed as deferred income;** pensions in payment are viewed as an income stream. 'Pension freedoms' may affect this analysis, and the ability to withdraw a whole pension subject to tax rules may become pertinent in a particular case.

Part 6: Dealing with pensions fairly on divorce

13. The overall aim in divorce financial remedy cases is to achieve fairness between the parties. This applies to pensions as much as to other assets and income. But pensions are difficult to value and difficult to divide, and **the assistance of a PODE may be needed whether the case is contested or not.** It will often be fair to aim to provide the parties with similar incomes in retirement, but equality may not be the fair result depending on needs, contributions, health, ages, the length of the marriage, or, in non-needs cases, the non-matrimonial nature of the asset.
14. There are cases where it may be appropriate to share pensions according to their CE and without the assistance of a PODE. These might include where all pensions are Defined Contribution with no guarantees and the parties are of a similar age; both parties are under 40 and neither is in the uniformed services nor has a significant Defined Benefit scheme; where the governing principle is sharing not needs-based and pensions are modest in the context of other assets; where combined pension assets by CE are below £100,000; or where the only pension is a non-uniformed service public sector scheme offering internal transfer only and the remedy is pension sharing (rather than offsetting), there are no special complicating features, and there is no significant age difference between the parties.
15. However even with these examples there may be complicating features that may necessitate PODE input. These include where guidance is needed as to the level of income likely to be generated by a pension share; where there is a uniformed-service public sector scheme; where there are implicit guarantees, e.g. Retirement Annuity Contracts or Section 32 Buy-Out policies; where there are older occupational pension schemes with high tax-free allowances; where there is a significant disparity in State Pension entitlement (e.g. £20+ a week); where there is a choice of

schemes to be transferred; where combined Defined Benefit pension CEs exceed £100,000; where there are public sector pensions and the parties are considering offsetting, there are complicating features, there is a significant age difference between the parties, or a uniformed service pension is involved; or where one of the parties has a serious medical condition.

16. Where pensions need to be expertly valued, valuations may be undertaken according to potential income value, whether the outcome is determined by sharing or needs-based principles. **It is usual for reports to contain an equalisation of income analysis**, which will pick up the quirks of the pension and is usually consistent between experts. There may be cases where the parties or court requests a capital valuation, notably in offsetting cases. There is more scope for variation between experts in these cases. In either case, **it is important for all pensions in the same case to be valued on a consistent basis**.
17. In some cases, an equal division is not appropriate, e.g. in a short marriage with no children. Where the parties have worked throughout the marriage and each have their own pensions, no adjustment may be needed. Further, an unequal adjustment might be appropriate in favour of a primary carer whose earning and pension accumulation capacity has been significantly impacted by looking after children.
18. A number of issues arise when considering the correct calculation approach whether for equalisation of incomes or equalisation of capital. The difficult issue is usually to consider how the pension asset can realistically meet financial needs in the future.

Part 7: The dominant practice: Pension Offsetting

19. Offsetting is the process by which the right to receive a present or future pension is traded for present capital. Offsetting may be desired by parties and in some circumstances may be the only feasible option. The result, however, needs to be considered and fair, and it is important that people engaged in the process know the value that they might be losing, retaining, or acquiring. It is possible to use a mixture of offsetting and pension sharing to resolve a case fairly. So far, **negligence claims against family lawyers in cases involving pensions overwhelmingly relate to ill-considered offsetting agreements**.
20. **The CE is often not considered an appropriate value for offsetting purposes** in divorce cases, e.g. for DC funds with guarantees, or for public or private sector DB funds. Parties, advisers and judges also need to understand the interactions with the tax and benefit systems in considering how to value pensions for offsetting agreements. Expert valuations for the purposes of offsetting have historically shown great variation between experts using different methods. We suggest ways of narrowing these differences.
21. Where a PSO is evaluated as either bad value for money or destructive of value such that offsetting should be considered, or offsetting is being considered for some other reason, **thought needs to be given to whether the pension value for offset purposes is the value in the hands of the pension holder without a Pension Sharing Order having been made or the notional value of the pension share if ordered in the hands of the pension claimant**. These lead to different valuations. The usual approach is to evaluate the value to the pension holder; valuing the loss of pension that could have been acquired is especially complex. PODEs may be required to present the figures for competing approaches where the circumstances of the case suggest this.

22. There are three options for considering the value of pensions for offsetting purposes: 1) the CE (often not appropriate); 2) a figure based on calculations for equality of income or capital; 3) a figure based on the value of the pension holder's retained present or future benefits in the absence of a pension share.

The third option is likely to be the fairest in most cases. There are a few ways of approaching this valuation:

- i. the Defined Contribution Fund Equivalent (DCFE);
- ii. the realisable value;
- iii. the fund account value or cashflow modelling (making assumptions about risk);
- iv. an actuarial value;
- v. Galbraith Tables, an approximate approach to calculating an actuarial value based on a fixed methodology which assumes medium investment risk
- vi. Duxbury or similar.

Options i), ii) and iv) are likely to be the most appropriate in most cases. PODEs need to state the range of acceptable opinions.

23. Adjustments to values based on the likely tax that the pension holder would pay might be between 15% and 30% depending on circumstances.
24. So-called adjustments for 'utility' will often not be appropriate; where justified in a particular case a range of 0% – 25% might be considered. This is a matter for the parties to decide, or for judicial discretion in contested cases, and not for PODEs to decide.
25. Good practice requires that the **pre- and post-implementation income, capital and pension positions of the parties be stated on or with**

Form D81, together with the nature of any expert advice taken in assessing pension value and an explanation of how the offset was arrived at. The judge will need to be satisfied that the settlement arrived at is fair.

Part 8: The impact of pension freedoms

26. Since 2015, **pension freedoms** have enabled people to access their pension funds, subject to tax, from the Normal Minimum Pension Age (NMPA, currently 55), and this increased freedom also applies to recipients of PSOs. Pension freedom flexibility might also be realised by a spouse younger than NMPA sharing a pension with a spouse older than NMPA to create liquidity.
27. There are, however, **many issues to be aware of**. Flexi-access drawdown has become an option which, while flexible, requires the holder to accept investment return risk, interest rate risk, sequencing risk, mortality drag and longevity risk.
28. Uncrystallised Funds Pension Lump Sums, which include tax-free and taxable elements, might be an option to release funds to fund a payment to an ex-spouse where one or both partners are old enough.
29. Advisers need **to be aware of the Money Purchase Annual Allowance (MPAA)** so as not to inadvertently prejudice the parties if further contributions are to be made. This is a mechanism to prevent people cashing in their pension and reinvesting in a pension to gain tax advantages. The MPAA is triggered by taking any income under flexi-access drawdown, including uncrystallised funds pension lump sum, or taking excess income from a capped drawdown plan.

Part 9: Taxation of pension benefits on divorce

30. This complex subject is beyond the scope of this report. However, practitioners are here alerted to the potential to trigger the Money Purchase Annual Allowance (MPAA) which could significantly impact on the ability to rebuild a pension pot and issues with the Lifetime Allowance. The Lifetime Allowance is due to be abolished from 6th April 2024 although its implications will linger. Further detail can be found in [Part 9](#).

Part 10: Age differential, other delays in accessing the pension credit and 'income gap' syndrome

31. An 'income gap' results when there is an age differential or an inbuilt rule within the pension scheme such that after a pension share, one person is in receipt of their pension and the other is not, possibly for many years; or where one spouse being in a short-service pension scheme such as the police or military, or for reasons of ill-health, can access their pension early whereas the other cannot. **The pension holder's income will be reduced during those years by the pension share with no immediate benefit for the pension claimant**, while the pension claimant (and any dependent children) may need financial support during those years. Further, if the pension claimant begins to draw the pension early under pension freedom rules, they may not have sufficient income later in life. If the claimant spouse becomes a 'shadow member' in the same DB scheme as the pension holder, the benefits to each may not be the same; if the spouse was required to take a pension credit to another scheme from a DB scheme, then the new scheme is likely to be substantially less certain in providing a future income stream.
32. There are several ways that some of these problems might be addressed, many of which require a high level of co-operation between the

parties: a return to work by one or both parties; reverse pension sharing to create liquidity (though with tax consequences); maximising pension benefits by supplemental payments (including to State Pensions); deferring divorce; adjourning the application for a PSO (with concomitant risks); a deferred PSO (arguably technically possible but not necessarily advisable); the pursuit of judicial separation (to preserve a spouse's pension if adjourning the application for a PSO); ongoing periodical payments paid from the pension in payment (contrary to the court's duty to achieve a clean break); a charge and/or security over other assets if adjourning the application for a PSO.

Part 11: State pensions on divorce

33. State Pensions are valuable assets in divorce and must not be ignored. **Both parties need to obtain full State Pension information.** Components may include Old State Pension, Basic State Pension, Additional State Pension (which can be shared by a PSO and could be valued in excess of £100k), Graduated Retirement Benefit, New State Pension and protected payments under transitional arrangements. Protected payments can also be shared under a PSO.
34. Where one spouse took a career break to raise a family, it is important to check which spouse claimed child benefit. In lower and some middle income cases, interaction of a PSO with means tested benefits in retirement may be an issue and, if potentially material, specialist advice may be required.

Part 12: Some issues arising in valuing pensions for the purposes of divorce

35. Whether pensions should be apportioned for the period of the relationship is a matter for judicial discretion in contested cases; **as a general rule in 'needs'-based cases apportionment is rarely appropriate.** There are three potential

methods – the deferred pension method, the CE method, and the straight-line method. Sufficient data is not always available for the first two; in some cases the straight-line method is the only practical approach.

36. Where there is a clearly diagnosed medical condition with a substantial probability of impaired life expectancy, this should be reflected in the calculations. PODEs should clearly state assumptions about health and the effect of any assumptions on calculations.
37. Which pensions to share first may make a material difference to outcomes, and this is often not straightforward. Where there is a choice of pensions, expert advice is likely to be needed.

Part 13: Pensions where an application has been made to vary the original order

38. The breadth of judicial discretion is such that it is difficult to advise clients with any certainty of the outcome of variation applications. **The circumstances in which a PSO may be set aside or varied are tightly confined.** As a general rule, a further PSO cannot be made against the same pension from the same marriage, but can be made against another pension from the same marriage. However, upon a capitalisation application a PSO might arguably be made against the same pension from the same marriage which has previously been subject to a PSO. It is possible to discharge a PAO and substitute a PSO on a variation application. Pensions must not be viewed in isolation on variation applications but must be considered alongside all other factors that the court is required to consider.

Part 14: Pensions and international issues

39. The location of a pension may be important in deciding the most appropriate jurisdiction for proceedings.
40. Anti-alienation laws in the UK preventing transfers out of a pension do not exist in all jurisdictions, and the law and possibilities in each relevant jurisdiction will need to be investigated. **It is not possible to make a PAO or PSO against a foreign pension.** Various complex strategies may be required to effect any division. With collaboration between the parties, it may be possible to transfer a foreign pension to the UK to affect a PSO.
41. UK pension providers neither recognise nor implement PSOs made in foreign courts. Orders can only be made in English courts if jurisdiction exists to make these. Prior to Brexit it was possible to found jurisdiction if conditions were met under s.15(1A) of the Matrimonial and Family Proceedings Act 1984 and Article 7 of the EU Maintenance Regulation ('forum necessitatis'). Following the end of the transition period for the UK's withdrawal from the EU at 11:00pm on 31 December 2020, this jurisdictional pathway is no longer available.

Appendices

42. This report contains 24 Appendices where issues are expanded and technical details explored. These include: a comprehensive glossary; appendices concerned with procedures and practice; issues with implementation; complexities of certain types of pension and where insolvency is an issue; data and content of PODE reports; assumptions behind PODE reports and seeking a consistent basis of valuation; the range of agreed acceptable methods for calculations; apportionment of final salary schemes and issues relating to fees and costs.
43. We note the **introduction of the Galbraith Tables** for pension valuations and then detail a range of issues beyond our remit for the attention of responsible bodies. We hope that our remarks and recommendations will be helpful in reforming the law and practice in this area.
44. [Appendix W](#) contains our detailed acknowledgements to the numerous people and bodies who have contributed to this report and [Appendix X](#) contains a range of other useful resources.

Conclusion

45. This report has been written with the aim of improving knowledge, understanding, and good practice in the area of pensions on divorce. The PAG has deliberated at length and consulted widely to provide a consensus view across the disciplines involved in this field as to best practice in valuing and treating pensions on divorce. We hope to make outcomes more predictable and consistent for divorcing couples, their advisers, and judges across England and Wales who deal with these issues daily.

Part 1

Introduction and overview of key recommendations

Introduction and overview of key recommendations

- 1.1 This Guide seeks to explain the most critical legal, actuarial and practical issues facing practitioners, the judiciary and people getting divorced in the area of pensions on divorce¹ in England and Wales.²
- 1.2 It comes as no surprise to anyone experienced in this field that, even more than two decades after the introduction of pension sharing, the professionals involved (lawyers, pensions experts and the judiciary) are still not comfortable with the issues that confront them. This may be due to the diverse nature of pensions, their complexity, and the myriad regulations that govern them. It may also be because there is very little in the way of guidance from the higher courts. Where such guidance exists, there is no clear consistency of judicial thinking and the decisions relate, in the main, to bigger money cases that are not the mainstream work of family practice. Indeed, in many high-value cases, the pension fund may simply be treated as being convertible into cash and mixed in with all the other (far more extensive) assets, without the need for specific analysis or pension-related expert input. By contrast, **in more modest, small or medium money cases, the pension assets may represent a far more**

significant portion of the assets at stake and thus justify a greater degree of specific analysis and expert input.

- 1.3 This discomfort with pensions and lack of appellate guidance may in part explain the fact that offsetting remains the most commonly adopted remedy for dealing with pensions. Whilst academic research suggests reasons to be cautious about the fairness of divorce settlements reached by that route,³ it is an anecdotal perception of many involved in this area of law that divorcing wives often understandably wish to concentrate on the present need to house themselves and their dependent children, even if that involves the compromise of their claims in a manner which undervalues the pension entitlements of their husbands. The treatment of pensions on divorce might be seen as the last area of unintended discrimination against wives in divorce. In so far as such decisions are being made it is important that they are made with appropriate knowledge and legal advice.⁴
- 1.4 Pensions are not alone in being an area where family law overlaps with other areas of law: trusts and company law are other examples. However, it remains the fact that for many family lawyers, pensions law (and the associated tax implications) remains foreign territory. This guide attempts to explain some of the matters which family lawyers

1 All references in this Guide to spouses, divorce and related terms should be taken also to refer to civil partnership and its dissolution, the law relating to which is in substance identical (though contained in different legislation).

2 Northern Ireland has separate legislation broadly comparable to that of England and Wales. Scotland has a completely different legal structure, notably Pension Sharing Orders may be made for a cash amount rather than a percentage of the CE. Other international issues are included in [Part 14](#).

3 Woodward, H. D. and Sefton, M. (2014) [Pensions on divorce: an empirical study -ORCA \(cardiff.ac.uk\)](#) Nuffield Foundation, Cardiff University. This seminal report laid the ground for understanding the scale and extent of these problems in law and practice. The issues were then exposed in further research conducted by Woodward and Taylor. Woodward, H. D. and Taylor, R. (2015) [Apples_or_pears_-_Pension_offsetting_on_divorce.pdf \(familylaw.co.uk\)](#) Family Law. The authors there concluded: "To date, it has not been possible to arrive at a working formula which might be applied in the valuation of pension offsets. Further interdisciplinary discussion between lawyers, actuaries and IFAs of the above key factors is needed, to achieve better mutual understanding and consistency, and grasp of the interrelationship between pension offsetting assumptions and Duxbury calculations. Interdisciplinary forums, so successful in the child law context, are a model which financial remedy lawyers could consider".

4 It has emerged in the PAG consultation exercise that in recent years there have been a large number of negligence claims brought against lawyers in this area, the vast majority of which have involved wives accepting disadvantageous compromises involving offsetting, sometimes by failing to obtain any expert input or, where expert input has been obtained, by the lawyer ignoring or failing to understand the expert input.

dealing with pensions on divorce really need to know, e.g. when and how to instruct an expert, how to approach cases involving pensions, and the operation of tax regimes such as Lifetime and Annual Allowances.

- 1.5 The key question for lawyers and judges of **whether and when to instruct a 'pensions on divorce expert' (referred to in this Guide as a PODE) is discussed in Part 6**. A PODE is normally instructed by both parties as a Single Joint Expert (SJE)⁵ and several further sections of the Guide are directed specifically to PODEs with a view to improving the quality and consistency of PODE reports. [Appendix C](#) and [Appendix D](#) explore who that person might be, in terms of professional qualifications and competencies. It is recognised that some of the material directed at PODEs is highly technical and may not be penetrable by those who are not PODEs.
- 1.6 There are many situations in which a PODE report is clearly not necessary. But in many other circumstances, such **reports can add enormous value**, often enabling earlier settlement to be reached by giving all parties a clearer understanding of how the pensions element of the financial settlement may most fairly be dealt with.⁶
- 1.7 Persuading the parties of the value of such a report can be challenging, especially where costs are escalating. However, Defined Benefit pensions schemes (in particular) will often involve £100,000s or even £millions: **the financial cost of making an uneducated guess about the pensions with a view to avoiding the relatively modest cost of a PODE report and so getting it wrong can be immense for either party** (pension-holder or pension-claimant). And that, in turn, can expose one or both sets of lawyers in the case to the **risk of a negligence** action from their dissatisfied client.
- 1.8 It is hoped that this Guide will:
- help legal practitioners, financial experts, and judges dealing with pensions on divorce to **understand issues relating to pensions** in divorce cases that they may not have been aware of;
 - provide more detailed information to those who would like to dig deeper and signpost readers on to more detailed, authoritative sources elsewhere;
 - help legal practitioners and judges to **decide when PODE input might be necessary** to ensure that legal professionals and the clients involved are as well informed as they can be to make fair and appropriate decisions about the pension component of the overall financial settlement on divorce;
 - draw attention to **potential pitfalls** that may be encountered in these cases;
 - provide **a good practice guide** for legal practitioners and experts involved in these cases.
- 1.9 Our recommendations, made throughout the body of this document and with key points collated on the following page, include suggested guidance aimed at achieving consistency of approach.
- 1.10 In various places, we refer to the exercise of judicial discretion – we do so mindful of the fact that the vast majority of cases are, of course, not adjudicated at the end of contested proceedings, but are settled with or, more commonly, without contested proceedings being initiated.

⁵ See [Practice Direction 25D](#) Paragraph 2.1

⁶ See Woodward, H. D. and Sefton, M. (2014) [https://orca.cardiff.ac.uk/id/eprint/56700/Pensions on divorce: an empirical study -ORCA \(cardiff.ac.uk\)](https://orca.cardiff.ac.uk/id/eprint/56700/Pensions%20on%20divorce%20an%20empirical%20study%20ORCA%20(cardiff.ac.uk)) Nuffield Foundation, Cardiff University. Paragraphs 5.2.9 and 5.3.2.

1.11 Pensions law – and pensions on divorce law – has a lot of its own jargon, which can itself serve to make the subject matter difficult to comprehend. Readers will find a comprehensive glossary of terms used in this Guide in [Appendix A](#).

1.12 We very much hope that you find this guidance helpful.

Overview of Key Recommendations

1.13 A brief summary of the main conclusions in the Guide is set out below.

1.14 A comprehensive gathering of information regarding the parties' pension assets is vital. State Pensions should not be overlooked. Care should be taken to ensure that aspects of pension entitlements which may not be immediately obvious are identified, e.g. death benefits and guaranteed annuities and various other potentially complicating features (Paragraph 2.5).

Gathering of information about all state and private pensions is vital

1.15 The normal approach of the court will be to have regard to pension rights accrued to the date of hearing in terms of the valuation exercise. It would rarely be justified to seek to value purported rights to be accrued in the future (Paragraph 6.13).

1.16 It is important to identify cases which are needs-based, that is cases where it is highly likely that the redistribution of pension assets will be governed by the needs principle, as opposed to those which are of a sharing nature. In a big money case, where pensions are a relatively small portion of the total assets, it is unlikely that the court will be concerned to investigate the income-producing qualities of the pension assets and they will

often be dealt with alongside the other realisable assets. However, given the limitations on the size of most pension funds, cases where the pension assets form a substantial part of the total assets are quite likely to be needs-based cases. **Just as is the case with non-pension assets**, in needs-based cases the timing and source of the accrual of pension entitlement is unlikely to be relevant since **the court can have resort to any assets, whenever acquired, in order to ensure that the parties' needs are appropriately met** (Part 4). In those cases where some apportionment is necessary, the Guide sets out some ways in which this could be analysed ([Appendix S](#)).

1.17 In a needs-based case, in particular where there is a significant Defined Benefit pension involved, for the parties or court seeking to identify a fair outcome the appropriate analysis will often be to **divide the pensions separately from the other assets**, based on an **equalisation of incomes** approach. Such an approach often requires expert evidence from a PODE. However, the question of whether equalisation of income is appropriate will be fact-specific and, if contested, a matter for judicial discretion. The Guide identifies a number of scenarios when an equalisation of incomes approach is not appropriate and/or a PODE report is unlikely to be required (Paragraph 6.10).

1.18 **Lawyers need to have firmly in mind the inherent limitations in the use of Cash Equivalent (CE) figures.** Even where a Defined Contribution scheme (e.g. a money purchase scheme) and a Defined Benefit scheme (e.g. a final salary scheme) have a similar CE value, their value for the purposes of divorce (e.g. in terms of what the benefits are worth to the parties or might cost to replace) can be very different indeed. A PODE should be able to identify whether this issue arises and, if so, may play an important role in identifying how this difference may be handled to produce a fair result (Paragraph 3.14. and [Part 6](#)).

There are inherent limitations in the use of Cash Equivalent figures

- 1.19 Where the approach of the court is to provide the parties with pension funds of an equal capital value, and in particular where a significant Defined Benefit scheme is involved, the court may be assisted by receiving expert evidence from a PODE on the value of a pension fund for divorce purposes, as opposed to the CE which may be unreliable in this context (Paragraphs 6.12. and 6.15. – 6.25).
- 1.20 Consciously or otherwise, **offsetting is more commonly adopted** in financial remedies cases on divorce than any other pension solution, although **not always with full and proper evaluation** of the pension asset being given up. The Guide suggests some methodologies for evaluating a fair offsetting figure, including the **Galbraith Tables** which are **targeted specifically towards this issue** (Part 7).
- 1.21 Lawyers advising on pension on divorce issues need to be **keenly aware of taxation issues**, including legacies of the soon to be abolished Lifetime Allowance and Annual Allowance issues where they are in play. Save in the most complex of cases where specialist tax advice might be needed, PODEs should be aware of and able to comment on these issues (Part 9).
- 1.22 **Practitioners need to be aware of the way in which State Pension entitlements arise** and sometimes complicate pensions in divorce cases. In lower income cases it may be important to understand the potential interaction between a pension share or offset and means-tested benefit entitlements (Part 11).
- 1.23 **Pensions on divorce cases often involve complexities** of a technical, procedural and practical nature, e.g. age differential and income gap issues (Part 10), public sector scheme complexities (Appendix I), valuation issues (Part 6, Part 7, Appendix O, Appendix P and Appendix Q), post-order implementation issues (Appendix F), international issues (Part 14), SSAS issues (Appendix H) and underfunding and insolvency issues (Appendix K). Practitioners need to be alert to them and how to deal with them when they arise, **including whether PODE input might be required**.
- 1.24 Recommendations are made on who should or could act as a PODE (Appendix C and Appendix D), what the PODEs should self-certify as their skills (Appendix C), what format a PODE report should take (Appendix M) and what it should contain (Appendix N), how the fees of the PODE should be calculated and identified (Appendix T) and some other technical issues.

Part 2

Essential action points

Key Points

- **Gather information** on all client's pensions, using Form P for non-State entitlements, and Forms BR19 and BR20 online (or via Government Gateway for pension forecast) to Department for Work and Pensions (DWP) for State Pension entitlements.
 - Assess whether there are any potentially **complicating features** and whether the services of a suitably qualified financial adviser are necessary or desirable; do not as a lawyer purport to give financial advice.
 - Evaluate whether a **Pensions on Divorce Expert (PODE)** or Single Joint Expert (SJE) should be instructed and, if so, ensure compliance with FPR Part 25.
 - Before agreeing the wording of either a Pension Sharing or Pension Attachment Order and an annex, in most cases it will be prudent to **take financial as well as legal advice**. Implementation will not start until the destination scheme details have been provided so it is best practice to obtain this before or at latest immediately after settlement.
 - If a Pension Sharing Order is to be made, agree who is to pay the charges; ensure that the pension claimant chooses a destination scheme (which may necessitate independent financial advice); **consider whether to postpone the application for the Divorce Final Order** until the Financial Remedy Final Order can take effect.
 - Before a Pension Attachment Order is made, whether or not by consent, **secure the approval of the pension provider** to the wording of the order and to the annex. It is also best practice to do this with a Pension Sharing Order.
- In consent order cases, **make sure the D81 is completed** fully and correctly for each pension; this now includes setting out the pre- and post-implementation positions and, where pensions are being offset, the basis of the agreement.
 - **Ensure prompt implementation** of a Pension Sharing or Attachment Order, whether acting for the pension holder or claimant.

Essential action points

- 2.1 This summary provides an account of **the essential stages** in a typical case. [Appendix B](#) of this document provides more detailed procedural guidance on applications to court for pensions orders, by consent and otherwise. The Appendices deal in more detail with questions around implementation and enforcement.

Gathering information and disclosure

- 2.2 Take comprehensive instructions at the outset about the pensions available and the client's understanding of them.
- 2.3 Apart from the Basic State Pension (see [11.8](#)), most UK pension rights are shareable, including uncrystallised and crystallised pension benefits (Defined Contribution drawdown, Defined Benefit pensions in payment and annuities), as well as unfunded pension scheme benefits. Exceptions are made only in rare cases, including pension benefits paid on death to a surviving spouse, dependent or nominee. Pension rights paid in respect of disablement or death following an accident suffered during pensionable service are also excluded.⁷
- 2.4 Use Form P to gather information re non-State Pension entitlements: The court can direct this at First Directions Appointment (FDA), but it is better to **complete Form P at an early stage**. There is

7 See The [Pension Sharing \(Valuation\) Regulations 2000](#) Regulation 2

a government service to help find contact details for occupational and personal pension schemes and lost pensions, which you may find useful.⁸

Minimum data needs to be gathered about pensions and complicating features

2.5 In all cases, **the minimum data needed** is:

- **State Pension entitlements** including State Pension, Additional State Pension and Cash Equivalent (CE) valuation of Additional State Pension or Protected Payment, by client completing online requests of the DWP in Form BR19 and Form BR20 (see [Part 11](#)); and request that the other party does the same;
- an **up-to-date benefit statement** of anticipated pensions for each Defined Benefit and each Hybrid pension that any party has, including current, paid up and deferred pensions;
- the **current CE value and character of each pension** (Defined Benefit, Hybrid, Defined Contribution)⁹ as given by the pension trustees together with a full transfer pack for divorce purposes;
- confirmation as to **whether any of the following potentially complicating features apply** to each pension in the case (noting that this list is intended to cover most complications likely to be encountered but should not necessarily be treated as an exhaustive list of potential complications):
 - i. Are there Additional Voluntary Contributions (AVCs), and are they part of the main scheme or separate? (see Paragraph [2.24](#))
 - ii. Are there Death in Service benefits, and are they part of the main scheme or separate? (see [Appendix G](#))
 - iii. Is it a Defined Benefit Scheme? (see Paragraphs [3.8](#) – [3.11](#) and [7.8](#))
 - iv. Is the scheme in transition from one kind of Defined Benefit scheme to another (such as from final salary to career average), or from a Defined Benefit to a Defined Contribution scheme?
 - v. For Defined Benefit schemes:
 - Is it a public sector scheme?
 - If so, is the individual known to be affected by the McCloud ruling? (see [Appendix I](#))
 - Are there Guaranteed Minimum Pension (GMP) benefits?
 - Is it an unfunded scheme?
 - Is it a short-service scheme such as the police or uniformed services?
 - Are there deferred rights?
 - Is the CE reduced due to underfunding?
 - Are any material changes to the CE anticipated?
 - If a private sector Defined Benefit scheme, are there any underfunding issues, i.e. is the scheme being assessed by or subject to Financial Assistance Scheme (FAS) or Pension Protection Fund (PPF) assessment? (see [Appendix J](#) and [Appendix K](#))
 - Do any of the complications set out in [Appendix I](#) or [Appendix S](#) apply?
 - vi. For Defined Contribution schemes, does the policy contain any form of guarantee (e.g. a guaranteed annuity rate)?

8 See [Find pension contact details \(www.gov.uk\)](#)

9 See [Appendix A](#) for definitions of terms

- vii. Is the pension a Self-invested Pension Plan (SIPP) or a Small Self-Administered Pension Scheme (SSAS)? (see Paragraph 6.11 Case 11 and Appendix H).....
- viii. Is the pension a Retirement Annuity Contract? (see Paragraph 6.11, Case 8).....
- ix. Is the pension a s32 Buy-Out Policy? (see Paragraph 6.11, Case 9).....
- x. Is the pension an occupational scheme set up before 2006 with entitlement to a higher than usual tax-free lump sum? (see Paragraph 6.11, Case 10)
- xi. Has any of the pension been taken as a lump sum?.....
- xii. Is the pension in payment or drawdown?
- xiii. Is there a choice of schemes against which an order might be made? (see Paragraphs 6.7 and 12.7-12.9).....
- xiv. Are there any Lifetime Allowance protection issues? (see Part 9).....
- xv. Is there likely to be a substantial gap between the parties taking their respective pensions, e.g. because of age, ill health, or a short-service pension scheme? (see Part 10).....
- xvi. Does either party have a serious medical or health condition?.....
- xvii. Are there significant disparities between the parties' State Pension entitlements e.g. £20+ per week?

2.6 In all cases, the following validation checks are advised:

- disclosure of pension arrangements by considering employment history and membership of pension arrangements;
- for Defined Benefit Schemes:

- The seeming reasonableness of the CE based on the accrued pension information and CE calculation basis;
- The seeming reasonableness of accrued pension versus membership dates, salary history and scheme benefits;
- someone who is not an expert and/or not familiar or confident with pension values may not be able to undertake these two sense-checking exercises; in which case they should consider whether a PODE ought to be instructed in the case;
- ask the client to complete Form P in respect of each of their pensions;
- request that the other party completes Form P in respect of each of their pensions.
- Remember, **Form P** provides:
- the information **required** by the Pensions on Divorce etc. (Provision of Information) Regulations 2000, Regulation 4;
- information about pension sharing charges.

2.7 If contested proceedings have been initiated: **serve a copy of the application (Form A) on the pension trustees** (as the person responsible for the pension arrangement).

Instructing a Single Joint Pension on Divorce Expert (SJE/PODE)

2.8 Evaluate at an early stage whether a PODE should be instructed to provide a pension report, jointly as a Single Joint Expert (SJE) or unilaterally (see Part 6 and Part 7 for discussion of cases in which this may be necessary, and Paragraph 2.5 for potentially complicating features which signal a higher risk that expert advice is needed). Appendix C and Appendix D explore who that person might be in terms of professional qualifications and competencies. In some cases

it might be desirable to bring in at the outset a suitably qualified Independent Financial Adviser (IFA) and/or a shadow expert (i.e. an expert appointed by one party to provide pensions advice as distinct from any SJE appointed by the court) to help the client identify what they are trying to achieve financially, to give advice as to whether a report is necessary, and, if so, what questions to ask. They may also be able to advise on the contents of any report, on implementation, and a destination scheme where appropriate.

- 2.9 A **PODE will need to be able to self-certify** with a statement of truth that they have the necessary skills to advise in the case as set out and in accordance with [Appendix D](#), and this should be confirmed at the outset.
- 2.10 Ensure compliance with FPR Part 25 and PD 25D (see Resolution Guidance Note on Instructing Experts for additional guidance)¹⁰ and **find out in advance how long the SJE will need** to obtain the relevant information and provide the report. The lead solicitor for the instruction must update the SJE/PODE with the outcome and provide a copy of the Financial Remedy Final Order within 10 business days of the final hearing.¹¹
- 2.11 Letter of instruction – use the **template letter of instruction provided** in [Appendix E](#); seek shadow expert advice if unsure what to ask – asking unnecessary questions can incur unnecessary costs.

Advising the client and proceeding to negotiation

- 2.12 **Basic issues to consider** when deciding how to approach the pensions issues in the case: type of pension, benefits and risk, retirement age, any benefits lost on sharing, charges.
- 2.13 Normal minimum pension age (NMPA) – the earliest age, other than on ill-health, from which a member of a registered pension scheme can take a pension without adverse tax charges – is currently 55 (but some pension scheme members benefit from a protected pension age under 55).¹² NMPA will rise from 55 to 57 on 6 April 2028. That change does not affect members who benefit from a protected pension age under 55, nor does it affect members of a uniformed services pension scheme. A member who has an ‘unqualified right’ under the scheme rules on 11 February 2021 to take pension benefits at an age below 57 will generally be protected from the increase (i.e. will retain a protected pension age under 57). For a right to be unqualified, the member must be able to exercise it without the need for consent from the trustees, provider or employer.¹³ Scheme members can ask the trustees or provider of their scheme to confirm their normal minimum pension age.
- 2.14 Advise the client on issues such as: **moving target syndrome** (i.e. the problem that implementation will operate against a different CE from that used in negotiations or by the court, simply because of values changing over time); **clawback** in the case of sharing pensions in payment (see [Appendix F](#), Paragraph [F.14](#)); income gap (see [Part 10](#)).

10 The latest version is at [Guidance note: Instructing experts in applications for a financial order | Resolution](#) (updated in December 2022) and see [Appendix B](#) for the instruction of an accountant to assist with tax and company valuations

11 See [Family Procedure Rule 25.19](#)

12 See [Pension Tax Manual PTM062205 Protected Pension Age](#)

13 For more details generally, see [Pension Tax Manual PTM062215 Right to Take Benefits before age 57](#) and for the rules that apply where a pension is transferred from one scheme to another, see the [Pension Tax Manual PTM062250 Right to Keep a Protected Pension Age after Transfers 2028](#)

2.15 Where the client might be receiving a pension share, you need to **consider the destination fund** – where is the pension credit going to go? **This is essential** for prompt implementation of the order. Is advice from an Independent Financial Adviser (IFA) required on this issue? Some schemes only offer internal or external transfers, while some may offer both. Where schemes offer only an external transfer, regulated financial **advice will likely be needed**. However, note that where schemes offer both internal and external transfers, regulated transfer advice will be needed from a pension transfer specialist. Note that pension sharing transfers from pensions already crystallised or in payment will provide no further tax-free lump sum for the pension claimant.

2.16 Remember **lawyers are not regulated, qualified or insured to give financial advice**: ticking the box (i.e. Box F on the Pension Sharing Annex form) for an external or internal transfer where there is an option could amount to financial advice – independent regulated financial advice must be obtained by the client, if not already.

Lawyers need to take care not to stray into giving financial advice

Reaching agreement and obtaining a pension order by consent

2.17 Take care with the pension annex:

- ensure the annex is completed properly (take special care with scheme name and destination fund);
- any Pension Sharing Order must provide for sharing of **a percentage of the pension, not a fixed amount**. Any ambiguity could result in

problems with implementation. Therefore, only a percentage Pension Sharing Order should be specified without additional wording.

2.18 **Ensure the D81 is completed fully** and correctly and the boxes dealing with pensions are accurate – remember, the Regulation 4¹⁴ information is required for Pension Sharing Orders.

2.19 Where pensions are being offset, it is always prudent to set out an explanation for that offset in the D81. As a matter of good practice, it enables the parties, lawyers and judge better to understand the basis of a settlement involving offsetting (see Paragraphs 7.10 to 7.13).

2.20 **Seeking pension administrators' approval** ahead of submitting the paperwork to court: note the difference here depending on the type of order:

- Pension sharing: whilst not a requirement of the rules, it is best practice to ask the pension administrators to approve the terms of the order and the annex before they are submitted to court;
- Pension attachment: the rules here require administrator approval of the order and annex before they are submitted to court.

2.21 **Don't forget about the charges** for any pension sharing: who is going to pay?

The timing of the Divorce Final Order and implementation issues

2.22 See [Appendix F](#) for a fuller discussion.

- timing the application for the Divorce Final Order: if a Pension Sharing Order has been made, **consider carefully with the client whether to delay applying for the Divorce Final Order until 28 days after the pension order has been made.** If the Divorce Final Order application is made earlier, the client may lose out in pension terms if their spouse dies before the Pension Sharing Order can take effect. This is because, if a pension holder dies before the order has taken effect, the pension claimant no longer has an order in their favour and is not a widow or widower entitled to death benefits. The order taking effect cannot normally be less than 28 days from its being made, although a Part 18 Application may be made to the court to shorten the 21-day appeal period¹⁵ but other considerations (e.g. early enforcement of a lump sum order) may favour an earlier application for the Divorce Final Order (see [Appendix F](#), Paragraph [F.7](#));
- **ensure prompt implementation:** The pension holder may be concerned to ensure timely implementation not least because the value of the pension may be growing. The pension claimant should be eager to ensure that their share of the pension is invested as they would wish it to be as soon as possible after the order has been made. The implementation period does not start until:
 - i. the Financial Remedy Final Order and the Divorce Final Order have been provided: has the court served them, as required by the Family Procedure Rule 9.36 and Practice Direction 9A? Given delays in court, consider whether, in order to

achieve certainty, it would be better for the solicitor of the pension-claimant to serve them;

- ii. the charges have been paid;
- iii. destination fund details have been provided;
- iv. any other requirements have been complied with.

2.23 When can I close the file? **Do not close the file until you are certain** that the order has been implemented or the client has given clear instructions to retain responsibility for implementation. If the order results from a final hearing, Family Procedure Rule 25.19 is mandatory:

“(1) Within 10 business days after the final hearing, the party who instructed the expert, or in the case of a single joint expert, the party who was responsible for instructing the expert, must inform the expert in writing about the court’s determination and the use made by the court of the expert’s evidence.

“(2) Unless the court directs otherwise, the party who instructed the expert, or, in the case of a single joint expert, the party who was responsible for instructing the expert, must send to the expert a copy of the court’s final order, any transcript or written record of the court’s decision, and its reasons for reaching its decision, within 10 business days from the date when the party received the order and any such transcript or record.”

¹⁵ See [Family Procedure Rule 30.4\(2\)\(a\)](#). In which case, potentially, the period before the Pension Sharing Order takes effect might be reduced to only 7 days.

2.24 Remember: **there are a lot of 'elephant traps'** in pensions practice into which you and your client might fall if you do not investigate the pensions issues carefully and take appropriate expert advice. Many of them are explored in this guidance. Here are just a few:

- the impact of **pension freedoms** on personal pensions: can the pension-holder withdraw the whole pension to frustrate pension sharing? Possible safeguard: get an undertaking, or provide back-up lump sum;
- **final salary schemes**: can the pension be transferred out to a personal pension and then taken in cash? Possible safeguard: seek an undertaking/injunction;
- value of public sector pensions: **CEs are often not representative** of the value for divorce purposes and the scheme may have different tiers of membership. This is discussed in Paragraphs [3.10](#), [3.11](#); [7.8](#); [7.9](#); and [Part 6](#) Safeguard: seek advice from a PODE;
- unfunded public sector pensions: unfunded public sector pensions offer an internal transfer option only for pension claimants, and no longer offer a transfer option for pension holders under pension freedoms;
- Closed Defined Benefit schemes with new Defined Contribution schemes. **Safeguard: check if both schemes are under the same trust or not**, and how the scheme expects pension sharing annexes to be drafted – one or two? It could make a huge difference to the outcome of implementation;
- Collective Defined Contribution schemes (CDC schemes): The Pension Schemes Act 2021 has provided a framework for allowing the Pensions Regulator to accept applications for the authorisation of CDC schemes from August 2022. CDC schemes are DC schemes – there are

no guarantees. However, all scheme assets are invested collectively – there are no individual pots;

- **Additional Voluntary Contributions (AVCs)**: check if under a separate pension scheme, or whether included in benefits under the main scheme and therefore included in the pension sharing annex for that;
- applications under s.10(2) MCA 1973: consideration should be given to whether the respondent under a divorce commenced after 6 April 2022 requires the protection of a s.10(2) Application to **delay the making of the Divorce Final Order**. Previously, an application under this section was limited to cases based on two or five years' separation, however the changes introduced in April 2022 extend the scope to all new divorce applications. This should be a consideration where the making of the Divorce Final Order prior to the finances being resolved could lead to the loss of death benefits under a pension, especially in cases where the applicant for the divorce is a litigant in person and may not be aware of the significance of applying for the Divorce Final Order.¹⁶

16 See Salter, D. (2022) *MCA 1973, s 10(2)-(4): a New Lease of Life?* Financial Remedies Journal

Part 3

The first stage: computation of pension assets and methods of division

Key Points

- **Obtain full information** on all the client's State and non-State pension entitlements as a first step; disclose this information to the other party as soon as reasonably practicable.
 - Assess whether the Cash Equivalent (CE) represents an **appropriate value** of the pensions for divorce purposes.
 - Evaluate whether a Pensions on Divorce Expert (PODE) is required to make an independent assessment of the appropriateness of the CE for divorce purposes and on the range of options available for pension settlements.
 - Consider whether to divide the pensions based on equalisation of **income or** equalisation of **capital** (see also [Part 6](#)).
 - Consider the pensions in the context of all the parties' assets and income and s25 factors.
 - **Ignoring the pensions** or stating on Form D81 that 'the clients have agreed to ignore the pensions' **is not an option**.
 - i. Include all pension rights whether in payment or not;
 - ii. Check which options the scheme offers on divorce – internal transfer only, external transfer only, or both;
 - iii. **Check each pension** for potentially complicating features (see Paragraph 2.5).
- second, full disclosure of the gathered information to the other party will be essential to reaching an agreement or forming the basis of a court order;
 - third, when the gathered information has been exchanged, it needs to be evaluated to **ensure that the Cash Equivalent (CE) values disclosed represent appropriate value** for divorce purposes and whether a Pensions on Divorce Expert (PODE) valuation is required (see Paragraph 2.8, and [Part 6](#) and [Part 7](#)).

The first stage: computation of pension assets

- 3.1 The 'computation stage' is the first step in the resolution of any financial matter on divorce, and pensions will normally form a key element of that process.
- 3.2 Pensions can only be satisfactorily addressed on divorce when evidence-gathering is complete, including:
 - first, each party must gather information as to their various pension rights including under the State scheme, from former employments and personal pension savings schemes (see [Part 2](#));
- 3.3 In the course of the exercise of evaluation, a decision will need to be made as to **whether a PODE report is necessary**, to make an independent assessment of the appropriateness of any of the CE values disclosed for the purposes of divorce and the range of options available for pension settlements. This is discussed further in Paragraphs 3.8 and 3.9, and in [Part 6](#) and [Part 7](#). See Paragraph 2.5 for a checklist of potentially complicating features that increase the risk that expert advice is needed.

Methods of division

- 3.4 There are essentially three methods of settlement which arise for consideration:
 - a Pension **Attachment** Order (PAO);
 - a Pension **Sharing** Order (PSO);

- **Offsetting** (i.e. deciding on a division of assets and income that reflects that one or both parties will retain some or all their pensions in lieu of some other redistribution).
- 3.5 Almost all types of pension can be the subject of a PSO, including pensions in payment. Where there is a substantial enough pension or there are multiple pensions, one or more of these methods may be adopted. The most appropriate method will depend upon the circumstances of the case.
- 3.6 Pension Attachment Orders are now rarely made although they can be very useful in exceptional circumstances. They are not considered in this Guide save in relation to Death in Service pension benefits, procedural matters and the potential for variation applications as a result of the dangers which Pension Freedoms have created for pre-existing Pension Attachment Orders (see [Part 8](#)).
- 3.7 For both a PSO and an Offsetting settlement there are many ways of thinking about how to divide the pensions. However, the two most common are equalisation of income and equalisation of capital. The appropriate way to proceed in an adjudicated case is a matter for judicial discretion, and there is relatively little case law on the matter. The computation exercise will be affected by the chosen approach. This issue is discussed further in detail in [Part 6](#).
- 3.8 In some cases, several of which we identify in [Part 6](#), it may be acceptable to use an equalisation of capital approach based on the value of the CE. However, as the Family Justice Council has cautioned:¹⁷
- “Whatever the size of the case, any legal practitioner or judge dealing with this area needs to have firmly in mind the inherent limitations in the use of CE figures. Even where a Defined Contribution scheme (e.g. a money purchase scheme) and a defined benefit scheme (e.g. a final salary scheme) have a similar CE value, their real value (e.g. in terms of what the benefits might cost to replace) can be very different indeed. Where this issue arises, expert evidence is likely to play an important role in identifying how this difference needs to be handled to produce a fair result.”*
- 3.9 As we discuss further in [Part 6](#), the CE of a simple Defined Contribution scheme with no in-built guarantees may often be a reliable basis for valuing a pension; however, practitioners need to be more wary when considering Defined Benefit pensions.
- 3.10 The CE of a Defined Benefit scheme will be calculated according to the Occupational Pension Schemes (Transfer Values) (Amendment) Regulations 2008. The underlying assumptions will be decided by the trustees in consultation with the scheme actuary. The trustees can therefore decide to take into account expected mortality which may reflect the occupation and location of the majority of the workforce. More importantly, depending on the ages of the members and possibly the state of the sponsoring employer, the trustees will make **assumptions** of the mix of assets in the scheme which will impact on the expected investment return and **differ noticeably between different schemes**.
- 3.11 CEs of Defined Contribution and Defined Benefit schemes are very often not comparable. Another way of looking at this is that the income produced by an equivalent CE can be significantly different between a Defined Benefit and Defined Contribution scheme and even between different Defined Benefit schemes, e.g. suppose:
- W aged 55 has an NHS pension (Defined Benefit), CE £156,300, preserved pension of £7,500 p.a. and lump sum of £22,500, payable at age 60;

17 See [Family Justice Council Guidance on “Financial Needs” on Divorce](#) (judiciary.uk) (2018), page 64 Annex 3: Pensions

- H aged 58 has a SIPP (Defined Contribution), CE £200,000;
- if CEs are used as basis for offsetting H has a CE some £43,700 more valuable than W. Therefore, it seems some adjustment should be made for pensions by PSO or offsetting;
- but if H takes a lump sum of £22,500 from their pension to match that of W, H's index-linked pension at age 60 will be £5,200 p.a. compared with W's £7,500 p.a.;
 - In this case, the CE has provided a misleading basis of valuation, as it will in many Defined Benefit cases. **The use of CEs can not only lead to a wrong quantum of settlement, but also on occasions the wrong direction for a settlement.**

The CEs of a Defined Benefit and a Defined Contribution Scheme are often not comparable

- 3.12 As discussed in [Part 6](#) and [Part 7](#), in those cases where it is appropriate to go beyond the CE, it will usually be necessary to instruct a PODE. A PODE's valuations based on equalisation of income or equalisation of capital may be sought to assist the parties to settle and/ or the court in making a PSO or an offsetting settlement.
- 3.13 With some pension arrangements, significant complications potentially arise, e.g., a SIPP may own the commercial premises from which the pension holder conducts their business making a PSO very difficult (or even impossible) to implement. **Specialist financial advice may be helpful in such circumstances.**
- 3.14 The role of the PODE is to provide valuations and expert opinion that will assist the parties and the court in making these decisions. It is not the PODE's role to determine which method or what apportionment is appropriate in the case. We discuss the issue of choosing between these methods, and whether/when PODE instruction may be necessary, in greater detail in [Part 6](#) and [Part 7](#).
- 3.15 It is vital to note that ignoring the pensions or simply stating on the D81 that *"the parties have agreed to ignore the pensions"* is not an option.
- 3.16 Pensions are, of course, just one class of asset to be brought into account in the wider s25 exercise, which is aimed at achieving a fair outcome in light of the s25 checklist factors and the governing principles derived from case law. It would be wrong to suggest that PODE evidence concerning the pension assets gives greater mathematical guidance to determine the overall outcome of any application than is the case with other resources. But such evidence will often be important to ensure that the nature and extent of the pension assets are properly understood, as part of the s25 determination.
- 3.17 The situation where an advising lawyer sees the need for a PODE report but the client chooses not to follow that advice is a common but difficult one. A prudent lawyer should **keep a clear record on the file** of the advice given with reasons, signed by the client. Beyond that, how to proceed in these situations is a matter for the advising firm's internal compliance and risk management procedures.¹⁸
- 3.18 We provide an overview of the evidence-gathering and disclosure process in Paragraphs [2.2 – 2.7](#), with further detail in [Appendix L](#).
- 3.19 The Government is introducing a 'Pension Dashboard Programme' that will enable individuals to identify and view their various

18 See *Lewis v Cunningtons Solicitors* [2023] EWHC 833 (KB)

pensions in a single online platform. This confidential area will provide an overview of all pensions, including state pensions, in a simple to use format. This is due to become compulsory for pension schemes by 31 October 2026 at the latest. Once this system has been established and is in use, it would be good practice to encourage a party to log on and access their pension information through this platform.¹⁹

Part 4

Treatment of pensions in ‘needs-based’ and ‘sharing’ (non-needs) cases contrasted

Key Points

- Identify whether the case is, for pension purposes, a ‘needs’ case (i.e. a case where it is highly likely that the redistribution of pension assets will be governed by the needs principle), or a ‘sharing’ case; the vast majority will be ‘needs’.
- **In a ‘needs’ case**, the court can have resort to any assets to meet the parties’ needs; in such cases **it is rarely appropriate to apportion the pension** based on the length of the marriage and existence of the pension.

Apportionment is not usually relevant in a ‘needs’ case

- Generally in a ‘needs’ case it would be wrong to apportion pensions so as to exclude the “non-cohabitation/marriage” element. By contrast, in a ‘sharing’ case, where the assets and future pension benefits exceed the parties’ needs, such apportionment may be appropriate.

If the assets (including pensions) are more than those required to meet needs, apportionment may well be relevant.

Treatment of pensions in ‘needs-based’ and ‘sharing’ (non-needs) cases contrasted

- 4.1 The evidence about the parties’ pensions duly collated, an important initial question is whether pensions should be handled any differently according to whether the case is governed by the ‘needs’ principle (where, broadly speaking, the

assets do not exceed the parties’ needs), or the ‘sharing’ principle (where, broadly speaking, the assets do exceed needs).

- 4.2 The vast majority of cases will be needs-based, even cases with assets in the low £millions (especially in London and the South East where property prices are relatively high). Generally, it is non-pension assets that will take a case out of the needs bracket and even ‘big’ pensions can fit this category. However, **it is essential to bear in mind that ‘needs’ and ‘sharing’ are but two strands of the overall search for fairness**; they are not mutually exclusive.
- 4.3 The fundamental and essential requirement for the parties and the court is to **undertake a careful analysis of the relevant s25 factors** (including where appropriate the parties’ respective income and needs in retirement), before considering the fairness of apportionment, is an approach that has received judicial approval at Circuit Judge level.
- 4.4 Whilst there can be no ‘one size fits all’ approach to the interplay between ‘needs’ and ‘sharing’, it would be wrong to apportion pensions so as to exclude the ‘non-cohabitation/marriage’ element without first considering the relevant s25 factors which in most cases will include the income needs of the parties in retirement.²⁰ One central issue is when regard may be had to the timing and source of pension savings:

- it is important to appreciate that in needs-based cases, just as is the case with non-pension assets, **the timing and source of the pension saving is not necessarily relevant** – that is to say, a pension-holder cannot necessarily ring-fence pension assets if, and to the extent that, those assets were accrued prior to seamless cohabitation/marriage or following the parties’ separation. It is clear from authority that in

²⁰ *W v H* (Divorce financial remedies) [2020] EWFC B10 (HHJ Hess); *KM v CV* (Pension Apportionment: Needs) [2020] EWFC B22 (HHJ Robinson); *RH v SV* (Pension Apportionment: Reasons) [2020] EWFC B23 (HHJ Robinson)

a needs case, the court can have resort to any assets, whenever acquired, in order to ensure that the parties' needs are appropriately met;²¹

- by contrast, in a 'sharing' case, the question of whether all or some of the pension assets are to be treated as 'non-matrimonial property' and so not ordinarily to be distributed pursuant to the sharing principle²² is a live one. The valuation of apportioned pre- and/or post-cohabitation/marital accrual of pension assets in these cases is discussed in [Part 12](#) and [Appendix S](#).

- 4.5 The Family Justice Council has provided the following useful guidance on the different significance of and approach to pension assets in needs and sharing cases:²³

*"In bigger money cases, where needs are comfortably met, the courts are now likely to be less interested in drawing a distinction between pension and non-pension assets than hitherto. This is partly because other assets will also be deployed for income production so the distinction is less obvious, but more because the "pension freedoms" introduced by Taxation of Pensions Act 2014 [discussed in [Part 8](#)], as a result of which those aged 55 or above have the option of cashing in some categories of pension scheme, have blurred the dividing line between cash and pensions and in such cases the trend is now to treat pensions as disposable cash assets, thus disregarding their income producing qualities: see *SJ v RA* [2014] EWHC 4054 (Fam) and *JL v SL* [2015] EWHC 555.*

*In small to medium money cases, however, where needs are very much an issue, a more careful examination of the income producing qualities of a pension may well be required in the context of assessing how a particular order can meet need. The need to avoid the possibly punitive tax consequences of cashing in a pension may be more important in these cases and the mathematical consequences of making a Pension Sharing Order (for example because of an external transfer from a defined benefit scheme to a Defined Contribution scheme or the loss of a guaranteed annuity rate) can be unexpected and often justify expert actuarial assistance: see *B v B* [2012] 2 FLR 22. In cases where state pension income is an important component of meeting need, the complicated changes introduced in April 2016 provide additional justification for expert pension evidence."*

- 4.6 If there is any possibility of justified apportionment on the basis that the assets and future pension benefits can be expected to exceed the parties' needs, then the date for commencement of apportionment will almost without exception be the date of **commencement of seamless cohabitation**, and not the date of marriage.²⁴

- 4.7 **In relation to post separation accrual there remains room for debate.** Whilst it is true that assets are valued at the date of trial²⁵ practitioners should be aware that there is some conflict in the authorities as to the period within which an asset must accrue to constitute matrimonial property.

21 See *White v White* [2001] 1 AC 596, at 610; *Vaughan v Vaughan* [2010] EWCA Civ 349, [42]

22 See generally *Miller, McFarlane* [2006] UKHL 24; *Charman v Charman* (no 4) [2007] EWCA Civ 503; *Scatliffe v Scatliffe* [2016] UKPC 36, [25](v)-(x).

23 See [Family Justice Council Guidance on "Financial Needs" on Divorce \(judiciary.uk\)](#) (2018), page 64 Annex 3: Pensions

24 *GW v RW* [2003] EWHC 611 (Fam); *Co v Co* (Ancillary Relief – Pre-Marriage Cohabitation) [2004] 1FLR 1095; *M v M* (Financial Relief – Substantial Earning Capacity) [2004] 2 FLR 236

25 *Cowan v Cowan* [2001] 2 FLR 192

Cases such as *Waggott v Waggott* [2018] EWCA Civ 727 and *C v C* [2019] 1 FLR 939 suggest that assets accruing from post separation income will not be subject to the sharing principle, whereas cases such as *Rossi v Rossi* [2007] 1 FLR 790 and *E v L* [2021] EWFC 60 point to a 12-month period post separation where accruals from income might still be classed as matrimonial. This is potentially relevant to the scope of an apportionment calculation.

retirement income is a 'relationship generated' need to justify invasion of an otherwise non-matrimonial asset. The requirement of **a nexus between the relationship and a financial need** to be met by a matrimonial claim has long been recognised by the case law.²⁶

Short Marriages

- 4.8 The division of pensions on a 'needs' or 'sharing' basis will require the court to have regard to **the same needs/sharing issues as would be relevant for any other asset**.
- 4.9 Thus, the court will have regard to the length of seamless cohabitation/marriage when determining the extent to which it is fair and reasonable to divide the 'non-matrimonial' element of any capital or any pension.
- 4.10 A marriage is a marriage, and it is the fact of a Divorce Final Order that gives jurisdiction to the court to determine whether there shall be a PSO and, if so, at what level.
- 4.11 All cases will be determined upon their own facts. The 'marital' element of any pension will usually be shared equally. For the reasons set out above, in needs-based cases, the timing and source of the pension saving is not necessarily relevant, but **the Court will nevertheless have regard to the length (or shortness) of the seamless cohabitation/marriage** in determining the extent to which the needs of the claiming party will justify a division of the pre-cohabitation/marriage element of the pension. Short cohabitation/marriage cases may require consideration of whether any asserted need for

²⁶ *Miller, McFarlane* [2006] UKHL 24; *Rossi v Rossi* [2006] EWHC 1482 (Fam); *Vince v Wyatt* [2015] UKSC 14. See also: *C v C* (Financial Relief – Short Marriage) [1997] 2 FLR 26; *Sharp v Sharp* [2017] EWCA Civ 408; *XW v XH* [2019] EWCA Civ 2262; *E v L* [2021] EWFC 60

Part 5

Pensions: deferred income or capital?

Key Points

- The question of whether a pension should be treated as deferred income or capital is case specific and depends on the use to which the pension is to be put; it does not depend on the type of pension.

Pensions: deferred income or capital?

- 5.1 An important question, often raised by family lawyers, is **how pension assets should be treated: as (deferred) income or as capital?** Does the answer to that question vary according to the circumstances and/or type of pension? If so, when is one approach more appropriate than the other?
- 5.2 The answers to these questions are case-specific rather than pension-specific and where a PODE is instructed, they will suggest how best the issue might be approached in the particular case (for guidance on how the Pensions on Divorce Expert (PODE) may address this, see [Part 6](#)). There is no difference in approach between Defined Benefit (DB) and Defined Contribution (DC) cases. The treatment of the asset depends on the use to which the pension asset is to be put.
- 5.3 Three basic points can be simply stated here by way of:
 - if it is likely that either or both parties will draw a tax-free lump sum (whether commuted or not), this **should be treated as capital**;
 - **the balance of the pension fund**, or all of it if no lump sum is to be drawn, **should usually be treated as deferred income**;
 - a pension in payment should be treated as a **current income stream**.
- 5.4 Death in Service (DIS) benefits may, according to their form, take the form of either capital or income, and may be subject to pension attachment: see further [Appendix G](#).
- 5.5 The pension 'freedoms' created by the Taxation of Pensions Act 2014 (discussed in [Part 8](#)) do not necessarily impact on this analysis, save in cases where some or all of a pension may be drawn to meet the particular circumstances of a case. However, tax will usually be paid on such a withdrawal and the net sum made available should be treated as capital.
- 5.6 Nothing in what has just been said implies that a precise line between capital and income is always required: the court will wish to ensure that the overall provision of money, or money's worth, is fair, whatever form it takes.

Part 6

Dealing with pensions fairly on divorce

Key Points

- The overall aim in divorce financial remedy cases is to achieve fairness between the parties. This applies to pensions as much as other assets and income. But **pensions are difficult to value and difficult to divide**, and the assistance of a Pensions on Divorce Expert (PODE) may be needed whether the case is contested or not.
- It will often be fair to aim to provide the parties with **similar incomes in retirement**, but equality may not be the fair result depending on needs, contributions, health, ages, the length of the marriage, or, in non-needs cases, the non-matrimonial nature of the asset.
- There are cases where **it may be appropriate to share pensions according to their Cash Equivalent (CE) value** and without the assistance of a PODE. However even with these examples there may be **complicating features that may necessitate PODE input**.
- Where pensions need to be expertly valued, valuations may be undertaken according to potential income value, whether the outcome is determined by sharing or needs principles. **It is usual for reports to contain an equalisation of income analysis**, which will pick up the quirks of the pension and is usually consistent between experts.
- There may be cases where the parties or court requests a capital valuation, notably **in offsetting cases. There is more scope for variation between experts** in these cases.
- Regardless of whether pensions are to be valued according to their income or capital value, it is **important for all pensions in the same case to be valued on a consistent basis**.
- **In some cases, an equal division is not appropriate**; e.g. in a short marriage with no children. Where the parties have worked

throughout the marriage on broadly similar terms and each have their own pensions, no adjustment may be needed. On the other hand, an unequal adjustment might be appropriate in favour of a primary carer whose earnings and pension accumulation capacity has been significantly impacted by looking after children.

Dealing with pensions fairly on divorce

6.1 In this Part we consider:

- What does a fair treatment of pension assets in each case entail?
- When might it be necessary to instruct a Pensions on Divorce Expert (PODE)?
- Should the pensions be divided between the parties according to their Cash Equivalent (CE) value, some other capital valuation or their potential income value?
- When should the aim, in principle, be to equalise the spouses' pensions?

The answer to these questions varies according to the circumstances. Before exploring the basic questions further, we first issue an important reminder: **never lose sight of the overall aim of fairness**.

6.2 **Readers should review this entire Part carefully**, before deciding how best to approach their current case, as **there are several variables** that will potentially determine which approach is the fairer one and whether PODE advice is required to help identify this

The nature of pension assets and orders

6.3 **Pension orders** (other than certain Pension Attachment Orders) **are 'capital' awards** in the sense that the case law applicable to pensions

is that applied to capital (rather than income). This is because they have an accrued value at the point of separation/trial.

6.4 However, **pensions are different from non-pension capital** in that:

- their purpose is primarily to make retirement provision and it **is often not possible to access** them immediately;
- **different tax considerations** apply and, bar a relatively small number of cases, for defined contribution schemes only 25% can be taken tax-free, meaning that the remaining 75% is taxable and the greater the amount drawn down in a particular tax year, the greater the tax burden. For defined benefit schemes, the proportion that can be taken as cash is determined on a scheme-by-scheme basis and is quite different to 25% of the CE;
- further where some or all of the benefits have been drawn (crystallised) – whether in terms of just the tax-free lump sum and/or the pension is in payment – the pension credit derived from these benefits will be a ‘disqualifying pension credit’ with no option of tax-free cash;
- by their nature pensions are **difficult to divide ‘equally’**. This is true both as a matter of approach (income or capital) and as a matter of practicality (complexities associated with pension funds);
- the percentage pension share against a relevant pension arrangement should apply to each individual component of the relevant arrangement in proportion. This applies whether it be crystallised and uncrystallised benefits in a Defined Contribution scheme, or Guaranteed Minimum Pension (GMP) and non-GMP benefits in a Defined Benefit scheme.²⁷ However, whilst

not strictly provided for within the statutory scheme of the Welfare Reform and Pension Act 1999 (WRPA), some pension schemes will allow different sharing percentages for different parts of the pension (such as crystallised and uncrystallised benefits or Additional Voluntary Contributions – AVCs). A pension scheme which implements a pension share contrary to the provisions of the WRPA 99 leaves itself potentially open to a complaint to the Pensions Ombudsman.

The role of the PODE

6.5 Pension sharing **can only be achieved by court order**. Information as to the amount of income that any pension or pension share will generate can be obtained by commissioning a PODE’s report. In every case, the parties and those assisting them (whether lawyers, mediators or any other adviser) will need to consider whether commissioning a report is appropriate:

- the test for the instruction of a PODE in contested applications is that the instruction must be ‘necessary’ to assist the court to resolve the proceedings;²⁸
- **a PODE should normally be instructed by both parties** as a Single Joint Expert (SJE);²⁹ but of course, the instruction of a PODE is not restricted solely to contested cases, and in many cases where there are no financial remedy proceedings, the input of a PODE can still be most useful;
- cases in which a report may be considered necessary are described in Paragraphs 6.11–6.16, while Paragraph 6.10 provides guidance on situations where the commissioning of a PODE’s report may not be considered necessary;

27 Welfare Reform and Pensions Act 1999 s.29(2) and s.31(2)

28 Family Procedure Rule 25.4(3)

29 Family Practice Direction 25D – the use of Single Joint Experts and the process leading to expert evidence being put before the court, Paragraph 2.1

- in some of these cases it will be helpful to take preliminary advice from a suitably qualified financial adviser on whether a PODE report may be necessary or of value; **early advice** on issues such as this **may save time and costs** later.

Important early considerations in every case are whether reports from a pension on divorce expert and advice from a regulated financial adviser are needed

- 6.6 There are many cases in which the parties will not be considering pension sharing at all: they will prefer to offset the pension assets. This alternate approach is dealt with at [Part 7](#). However, PODE advice may also be necessary and/or of value where offsetting is being considered, particularly where the pension to be offset is a Defined Benefit pension. In many such cases, the CE, for divorce purposes, will be an undervaluation (see Paragraphs [3.8](#) – [3.12](#)). The PODE can assist in the first stage of the offsetting process by ascribing to the pension a more appropriate value to be applied when comparing the pension assets with current assets.
- 6.7 A further consideration is that **pension sharing may entail a significant diminution of the pension assets beyond the mere value of the fund being lost**. (See Paragraph [7.23](#) for an example.) This may be the case with some Defined Benefit schemes and with Defined Contribution pensions where there is a Guaranteed Annuity Rate (GAR) or any other type of guarantee. If this is the case, then **the risk should be identified by the PODE report** and the parties will need to consider possible alternative approaches to arrive at a fair outcome.

Should the aim, in principle, be to equalise the spouses' pensions?

- 6.8 Whilst fairness and equality will often run hand in hand, particular circumstances will often justify unequal division.³⁰ Leading case law is clear that the aim is to achieve an outcome that is **fair overall to both parties and**, in particular, **avoids discrimination** between the parties based on the division of paid and unpaid work during the marriage. Equality should be departed from only if, and to the extent that, there is good reason for doing so.
- 6.9 There is no reason why pensions should be equalised to a greater or lesser extent than other resources. As Lord Nicholls noted in *White*, while judges would always be well advised to check their tentative views against the yardstick of equality of division, more often than not, a fair outcome will be one that – for good reason – produces an overall division of assets that is unequal.³¹ So just as with non-pension assets, **there will be many cases in which equality** (whether of CE, other pension capital valuation or income) **will not be the fair result**, whether because of the parties' respective needs, contributions, health, ages, the length of the marriage, or – in non-needs cases – the non-matrimonial nature of the pension assets. Paragraph [6.30](#) identifies some types of case in which equal division may not be the appropriate approach.

Cases where PODE input may not be required and division by reference to the CE may be sufficient

- 6.10 **In the situations described below**, pension CEs can usually be divided equally or in some other percentage **without the need for a PODE's report**. These examples are not exhaustive. There may be other scenarios in which, after due

30 *White v White* [2001] 1 AC 596, 605-6

31 *Ibid.*

consideration, the parties, their advisers and/or the court will conclude that division by reference to the CE will do justice. In each of the scenarios below, it is assumed that the fair outcome is equal division of CE. However, as noted at Paragraphs 6.8 to 6.9, equality does not always equate to fairness. Further, as always, there are traps which could affect even the examples below and so this section should be read in conjunction with the following Paragraph 6.11. Be aware that there may be terms on your firm's Professional Indemnity Insurance that requires a PODE report to be recommended for any pension fund over a certain value.

Case 1 – All Defined Contribution pensions and parties of a similar age

The parties are the same (or almost the same) age, they have a Defined Contribution scheme or schemes with no implicit guarantees, and no tax-free cash has been taken by either party (or all tax-free cash has been taken by both parties), and where the pension fund can be transferred without a Market Value Reduction Factor (MVR) applying:

- the greater the total CE value, the greater the importance that all funds should be either fully uncrystallised or fully crystallised, otherwise the availability of tax-free cash to each party could cause an inequality, especially in respect of LTA protections;
- where one of the Defined Contribution pensions is the subject of a Pension Attachment Order, advice should be sought from a PODE as to how this is treated within the overall division.

It is **worth checking**, particularly for older policies, **that there are no underlying guarantees**. Such benefit promises are discussed under Cases 8 and 9 in Paragraph 6.11, but in general it is unlikely that a policy with an inception date after c.1995 will come with any such attaching guarantees. If you are a legal adviser and not authorised to

give financial advice, it is best to ask a **financial professional** to look over the pensions. Many will do this for a modest fee.

Case 2 – Younger parties

The parties are young (approximately under age 40). In this case, the potential minor departure from equality of income through the sharing of CEs would be justified by the number of variables that may occur over the intervening years between division and retirement – essentially, it is not proportionate to strive to create perfect 'equality' other than by reference to the CE. But see Paragraph 6.11 Case 2 below for cases involving uniformed service pensions.

Case 3 – Sharing cases where pensions relatively modest in value

In sharing cases, where assets exceed needs and the pensions constitute only a small proportion of the total assets, there is a level of assets beyond which the cost and additional time required for analysis by a PODE is not proportionate or necessary.

In recent years a divergence of approach has arisen, as to the necessity of expert instruction, between those cases proceeding in the Family Court at High Court level (which by definition should ordinarily have capital in excess of £15M) and those cases proceeding in the Family Court below High Court level.

In the High Court level cases, the approach exemplified by *SJ v RA* [2014] EWHC 4054 (Fam) and *CMX v EJX* (French Marriage Contract) [2022] EWFC 136 is to simply rely upon the CE without reference to expert evidence. The rationale for this approach is that it is **not proportionate or necessary** to investigate the value of the pension benefits within a defined benefit pension scheme where there are millions of pounds of other assets on the balance sheet.

Case 4 – Where pensions are *de minimis*

The pension assets are *de minimis*. Where combined pension assets are below £100,000 (measured by CE) a PODE report will rarely be justified.

Case 5 – Public sector pension only

The sole pension in issue is a single non-uniformed service public sector Defined Benefit scheme offering an internal transfer only and:

- settlement is by a Pension Sharing Order and not offsetting; and
- none of the complexities in [Appendix I](#) apply;
- there is no significant age difference between the parties; and
- the benefits to the pension claimant are the same as those to the pension holder.

Cases where PODE input may be required and division by reference to the CE may not be sufficient

6.11 In Paragraph 6.10 we considered situations in which a PODE need not be instructed. However, as always, **there are traps** which could affect even the guidance given there. **A PODE's report** might still be of value – and information might only be revealed when the right questions are asked of the pension company – **in the following situations:**

Case 1 – All Defined Contribution pensions and parties of a similar age

Where the parties are of similar age and have only Defined Contribution schemes with no implicit guarantees, guidance from a PODE may **exceptionally** be needed as to the level of income likely to be generated by a pension share (see Paragraph 6.13). This is because, **if the likely**

income is too low to provide sufficient income in due course in the context of the case, this may influence what housing provision, capital, and/or periodical payments should be ordered now.

Case 2 – Uniformed service public sector Defined Benefit schemes

Whatever their ages, where one of the parties has a pension with a **uniformed service public sector scheme** (such as the Armed Forces or the Police), equal division of CE can lead to very unexpected outcomes and such cases will require PODE input.

Case 3 – Sharing cases where pensions are likely to exceed the Lifetime Allowance

In sharing cases (where assets exceed the parties' needs) it is important to note whether pension assets are likely to **exceed the Lifetime Allowance after or as a consequence of the implementation** of any Pension Sharing Order; then Lifetime Allowance (LTA) tax advice may be required (noting that at the time of writing the LTA is due to be abolished from 6 April 2024 although its implications will linger and further detail can be found in [Part 9](#)).

Case 4 – Where pensions are *de minimis*

Care should be exercised in some cases even with pensions worth less than £100,000:

- if there are **implicit guarantees**, such as a guaranteed annuity rate, this may make a pension with a CE worth less than £100,000 yield benefits as if it is worth much more (see Case 8 below); or
- if there is a **significant disparity in the parties' respective entitlements under the New State Pension, more than, say, a £20 per week differential**, a PODE report may be required as this differential will have a **very significant capital value** over the course of

the parties' respective retirements³² and a PSO may be required against even a modest private pension as the only means of alleviating this differential (note also comments on possible interactions with means-testing at Paragraph 11.21 and 11.22); or

- **if there is a choice of schemes to be transferred**, PODE advice may be required in case the 'wrong one' is transferred and unnecessarily destroys value – see Paragraph 6.7 and Case 9.

Case 5 – Cases where combined Defined Benefit pension CEs exceed £100,000

Whatever their ages, where one of the parties has a significant public or private sector Defined Benefit scheme CE, equal division of CE can lead to very unexpected outcomes and such cases will require PODE input. When considering Defined Benefit pensions in a needs case, **above £200,000** (measured by CE), it would **usually** be the case that a PODE report will be necessary. Where the combined CEs are between £100,000 and £200,000 the need for a PODE report will depend upon the facts of the case and the nature and the complexity of pension arrangements (see Paragraph 2.5 for potentially complicating features). In the range between £100,000 and £200,000 the practitioner will want to bear in mind that for the purposes of divorce **Defined Benefit CEs often undervalue the actual benefits** which the pension holder will receive.

There may be terms on your firms' Professional Indemnity Insurance that requires a PODE report to be recommended to be obtained for all pension funds over a certain value of, e.g. £100,000, whatever the nature

Case 6 – Public sector pension only

Even where the sole pension in issue is a single public sector Defined Benefit scheme offering an internal transfer only, PODE input may still be required if:

- the parties are considering offsetting; or
- any of the complexities in [Appendix I](#) apply; or
- there is a significant age difference between the parties; or
- the benefits to the pension claimant on internal transfer differ from those of the pension holder; or
- a uniformed service pension is involved.

Case 7 – Serious medical condition

If one of the parties has a serious medical condition, an enhanced pension may be available from the pension provider. PODE input can assist here.

Case 8 – Individual pensions with implicit guarantees or Market Value Reductions

PODE input may be required in some cases with individual pensions, typically Retirement Annuity Contracts (also known as Section 226, or s226 policies) where the policy included implicit **guarantees**, including guaranteed annuity rates, guaranteed pensions and guaranteed lump sums.

No new s226 policies were written after July 1988, but some very early personal pensions (typically those that commenced between 1988 and 1990) also had these guarantees.

Where CEs are small, the value of the guarantees is often relatively small too; but, if the implicit guarantee adds a 30% increase in value to the CE, it can quickly be deduced at what level the cost of an expert's report becomes justified. Normally, this information will only be revealed by asking the right questions of the pension company as to whether any of these guarantees exist.

Where a **Market Value Reduction (MVR)** applies, the pension should be valued at its full value if that pension is not to be the subject of PSO, and at its reduced value (with MVR) if it is to be the subject of a PSO.

Case 9 – Section 32 (s32) Buy-Out policies

Section 32 Buy-Out policies (also known by a variety of similar names) are individual pension plans designed to receive an occupational pension benefit and preserve it in its original form. These plans can often include Guaranteed Minimum Pensions (GMPs) for which the receiving scheme has taken on the liability to pay the GMP benefit, irrespective of the cost to them in doing so.

The **value of the GMP is rarely reflected in the value of the CE** until the individual reaches their relevant pension age. CEs can, therefore, often significantly undervalue the GMP for divorce purposes. Bear in mind that it could be extremely damaging to the owner of the s32 policy to transfer this type of arrangement under a Pension Sharing Order when other more suitable Defined Contribution schemes could be transferred instead.

Case 10 – Older occupational pension schemes

Some older occupational pension schemes set up before April 2006 can have a **significantly higher tax-free cash entitlement than the standard 25%** – even up to 100% in certain cases. PODE input may be required.

Case 11 – Cases where assets of the pension fund are difficult to liquidate

Cases may be assisted by PODE input **where the assets of the pension fund are difficult to value or liquidate**, especially (for example) where there is a 'self-administered' investment in a Self-Invested Personal Pension (SIPP) or Self-Administered Pension Scheme (SSAS) – see [Appendix H](#).

Case 12 – Where the case is proceeding in the Family Court below High Court level

In the cases proceeding in the Family Court **where the value of pension assets may materially affect the balance of fairness**, a PODE report may be needed. Here the approach as exemplified by HHJ Hess in *W v H* (divorce financial remedies) [2020] EWFC B10, which allows for expert instruction where necessary, remains influential.

Dividing pensions according to either their potential income value or a capital value other than the CE

6.12 In many of the cases described in Paragraph 6.10, fair treatment of the pensions may be as simple as adding the CEs together and dividing by two. However, as outlined in Paragraph 6.11, a number of factors may make this simple approach inequitable. **Where the CE is considered to potentially be an inappropriate valuation for divorce purposes**, the question then arises as to whether the pensions should be shared according to their potential income value or a capital value other than their CE. In either of these situations, **it is likely that a PODE report will be required.**

If the CE figures are not appropriate valuations for divorce purposes PODE input is likely to be required

Dividing pensions according to their potential income value

6.13 There are two main reasons for dividing pensions according to their income value: equality and needs.

Equality — Given that the object of the pension fund is usually to provide income in retirement, **it will often be fair** (where the pension asset is accrued during the marriage, including cohabitation seamless to marriage) to implement a pension share that provides **equal incomes from that pension** asset. This is particularly the case where the parties are closer to retirement. Where they are further from retirement, it is arguable that the number of assumptions made in an 'equal income' calculation will render a calculation less reliable.

Needs — In many cases the parties will be dividing modest pension funds. It follows that, in order to determine whether the parties' needs are met in retirement, they will need to know what their respective incomes are likely to be following any Pension Sharing Order. A division that pays little or no attention to income-yield may have the effect of reducing the standard of living of the less well-off party significantly.

In a case driven by needs, any pension asset acquired pre-marriage, including seamless cohabitation to marriage, or post-separation is (just like any other class of asset) likely to be relevant notwithstanding its 'non-matrimonial' nature. The normal approach of the court will be to have regard to pension rights accrued to the date of hearing in terms of the valuation exercise. It would rarely be justified to seek to value purported rights to be accrued in the future. However, it is important – as s25(2)(a) requires – to look at parties' future income needs, including their likely ability to meet their own retirement needs, whether by pension or otherwise. This is part of the discretionary distributive exercise (see Paragraphs 6.8 to 6.9).

6.14 **In general, an income or capital calculation (unless relying on CE) requires the input of a PODE.** An important practical point is that the exercise undertaken to arrive at the figures needed to divide pensions according to their likely income value in retirement will ensure that any valuation quirks inherent in the pension are properly understood and factored into the calculations. The question of how to create equality of income – assumptions, methods, annuities etc. – is discussed in [Appendix O](#).

Equality of income will often be a fair result

Dividing pensions based on a capital value other than their CE

- 6.15 **Dividing pensions according to their capital value other than according to the CE** may be appropriate in some circumstances. Where the parties, their advisers and/or the court take the view that such division by capital is or is likely to be appropriate, the parties and the court **may be assisted by a PODE report**.
- 6.16 It is common, where a PODE report is commissioned, for an equalisation of income analysis to be undertaken as in Paragraphs 6.13 to 6.14. This flushes out valuation issues and suggests a rationale for how the pension may be divided, if adopted by the court or the parties in negotiation. It is usually undertaken by reference to the cost of annuities, which is objectively discernible. However, in some cases the court or parties may ask for a division of an actuarially calculated capital value, instead of relying on the CE or the equalisation of income approach. A bespoke capital value, calculated by a PODE, is to some extent a subjective judgment, and different experts may reasonably arrive at different values.
- 6.17 PAG members were not able to reach a full consensus on the respective merits of capital and income valuation where the CE is not thought to be an appropriate value for the purposes of divorce. Most members take the view that save for the purposes of offsetting (as to which see [Part 7](#)) an income valuation provides all necessary information, while a capital valuation adds nothing meaningful to this and is less consistent between experts. A small but important minority however either prefer to see both calculations or would wish this to be a choice for the parties or, in contested cases, judicial determination.
- 6.18 At paragraphs [49] and [50] of *CMX v EJX* (French Marriage Contract) [2022] EWFC 136 Moor J suggests that in cases determined by the sharing principle (as opposed to the needs principle) an equality of income approach is not the correct approach.
- 6.19 This chimes with the extra judicial observations of Mostyn J in the foreword to *Pensions on Divorce* (Second Edition) – Hay, Hess & Lockett, wherein he states:
- “There is however one area of controversy. I have read with great interest [...] the discussion about the tension between equality of division and equality of outcome when making a sharing order. For my part I am firmly in the former camp as the latter exercise must surely bring into account the inestimable benefit of actually being alive when the other party is dead! In my book it is an equal outcome for the husband to receive £20,000 annually for 10 years and for his younger wife to receive £10,000 for 20 years. But I acknowledge that my view is not shared by all and we may have to await a decision from a higher court to resolve the issue. Both sides of the divide are very fairly put by the authors of this edition.”³³*
- 6.20 In *CMX Moor J* at [50] suggests that the equality of income approach “almost enshrines the Duxbury paradox into practice. It cannot be right, in general that the younger you are, the greater your award”.
- 6.21 Mathieson analyses Moor J’s suggested Duxbury paradox in [What does Equality of Pension Capital Mean?](#) [2023] 2 FRJ 128. He observes that, contrary to the blanket suggestion made by Moor J, younger wives do not necessarily get more

33 We take the annual pension figures of £10,000 and £20,000 as being for pithy illustrative purposes only. Pension incomes at this level are firmly in the needs bracket and a court may well be driven on a needs basis to say that the parties’ at that level of income should have to make do with £15,000 each. This does not detract from the important point of principle Mostyn J makes, if the figures in a case meant that needs had been met.

when using the equality of income method. This is because a woman, say, in their 40s, will have their pension assets **invested in the market for a longer period of time**. The investment growth accumulated by the younger wife will actually result in them receiving an actuarially reduced amount if each party is to have equalised incomes from, say, 60.

- 6.22 This point is expressly conceded by the authors of *At A Glance* (2023)³⁴ at page 60. However, the learned authors of *At A Glance* add an important caveat:

“Conversely, in a parallel scenario but where both parties are close to or at retirement, the younger recipient spouse may require larger pension credit to equalise pension income, because there is no prospect of meaningful investment growth on their pension funds prior to retirement and they will require pension income for a longer period to reflect their greater life expectancy.”

This comment supports the view that in one band of cases, namely, sharing cases where the parties are close to or at retirement age, albeit with a material age disparity, the younger wife would receive more on an equality of income approach.

- 6.23 Taylor states at [2023] FRJ 134:³⁵

“An inaccurate criticism of the 2019 PAG report and the decision of HHJ Hess in W v H (Divorce: Financial Remedies) [2020] EWFC B10 is that there is some kind of iron rule for equalisation of income in all cases. The 2019 PAG report states at Part 6 ‘key points’ seventh indent, “In some cases, an equal division is not appropriate; for example, in a short marriage with no children.” HHJ Hess

made clear in W v H that “there is no ‘one size fits all’ solution to all pension conundrums.”

- 6.24 Whilst there are different views within PAG on the subject, it is certainly not the case that the pursuit of equal incomes should be regarded as ‘the holy grail’. The debate between an equality of income and an equality of capital value remains unresolved at the time of writing. Indeed, Francis J, co-chair of PAG, is one of those who has a general preference for equality of capital value.
- 6.25 Proper understanding must be exercised when relying on a division of the Cash Equivalent (CE) only as explained at Paragraphs 6.10 – 6.11.
- 6.26 Where a comprehensive equality of income calculation is appropriate and effective (see Paragraph 6.14) and the parties are the same age, when all the valuation quirks inherent in a pension scheme are factored into the calculation, the equality of capital and equality of income calculations should result in broadly similar outcomes. In practice, therefore there may be little point in asking for both and it could lead to greater uncertainty for the parties.
- 6.27 It is at the discretion of the instructing parties and the court as to which to request but **it should be remembered that any PSO will be based on the CE, and not a higher bespoke value** that may result from an equality of capital calculation. If an equality of capital report is requested and a pension benefit with a CE of, say £500k is estimated to be worth £800k on a bespoke value basis, a 50:50 share (£400k) would have to be expressed as a revised percentage of the original CE (i.e. 80% of £500k, and not 50% of £800k). **This point needs to be emphasised to clients** as it is often misunderstood.

34 Mostyn, J; Marks, Lewis, Smith, G, Rainer, J (2023) *At A Glance – Essential Tables for Financial Remedies* Family Law Bar Association

35 [Financial Remedies Journal: Pensions on Divorce – Standard Family Order Template and Short Marriages](#)

6.28 Whichever basis is chosen, **all valuations should be consistent across all pensions in that particular case**, and the usual basis, if there is a mixture of Defined Benefit and Defined Contribution pensions, would be to value all Defined Benefit pensions on a basis which provides a consistent basis of valuation with the Defined Contribution funds.

Valuations should be consistent across all pensions in the same case

6.29 Cases in which a **PODE report may assist in a capital division case** are:

- **offsetting** — where offsetting is being considered (see [Part 7](#)) and either the pension CE being offset is significant or Defined Benefit schemes are involved (where in many such cases, the CE, for divorce purposes, will be an undervaluation), the PODE can assist by ascribing to the pension a more suitable bespoke value to be applied when comparing the pension assets with current assets. Two separate Defined Benefit schemes could have identical pension benefits but completely different CEs, or very similar CEs but completely different pension benefits, so they are not readily comparable. Moreover, neither might be a fair reflection of a comparative value for offsetting purposes;
- **substantial disparity in parties' ages** — where one or both parties has significant Defined Benefit scheme CEs, typically over £100,000, the CE might not be a reliable indication of pension rights for the purposes of divorce, primarily because the cost of securing similar benefits on the open market may be far higher than the provided CE. Whilst it is common for a PODE 'equalisation of income' analysis to flush out these valuation issues, there may be some cases where this approach is not appropriate, for instance, where

there is a substantial disparity in the parties' ages with a younger spouse having many years until retirement with capital remaining invested, and an older spouse needing income now.

Note however that where parties are of differing ages, an equality of capital calculation can result in unintended consequences, with each party having differing incomes in retirement. Which party has the higher income will turn on the facts of the case. The greater the age difference, the greater the disparity of incomes under the equalisation of capital method.

Some cases for unequal division

6.30 Whilst equal division of pension income or capital is often appropriate, there are some cases in which s25 factors will point to a different approach. Two such cases – very different from each other – are as follows:

Case 1: no pension-related adjustment at all?

In the case of a **short marriage with no children**, it may be appropriate to make only a limited adjustment, perhaps by way of offsetting. But in some such cases, no pension-related adjustment may be necessary at all, by offsetting or otherwise – e.g. if both parties worked throughout the marriage and have their own pension arrangements.

Case 2: needs-based adjustment

Following a short marriage with children whose presence has disrupted – and will or may continue to disrupt – earning by one spouse, the primary emphasis will ordinarily be on ensuring that the needs of the primary carer and children are met, rather than attempting (as a matter of principle) to equalise pension resources (either by reference to capital or income).

The court might, however, bear in mind both:

- **the primary earner's ability to rebuild** pension and other capital resources following any division required by the financial orders; and
- whether the primary carer has ability to recover their position and so to establish/ rebuild a pension by returning to / increasing hours of paid employment at an appropriate point (given the needs of the children).

If the primary carer is simply unable to recover an income and pension contributing position this may be a factor which would persuade a court to make an unequal division of pension capital in favour of the carer.

Pension Sharing Orders – Issues for PODE reports

6.31 [Appendix O](#) addresses the issues arising with the different calculation approaches when a pension share might be an option. Some issues affect equalisation of income calculations only, some affect equalisation of capital calculations only and some affect both equalisation of income and equalisation of capital. If the case is litigated, the question of whether an equalisation of incomes approach is appropriate is **a matter for judicial discretion** having regard to the circumstances of each case. **The difficult issue will usually be to consider how the pension asset can realistically meet financial needs** in the future.

Part 7

The dominant practice: Pension Offsetting

Key Points

- Offsetting is the process by which the right to receive a present or future **pension benefit is traded for capital** or money now. There are many circumstances in which offsetting may be the only or most appropriate remedy. **The difficulty lies in comparing very different types of asset**, e.g. a pension as a future whole-of-life income stream against cash, housing, or other non-pension assets.
- The **first stage of offsetting is to value the pension** which is to be offset; the CE is often not a reliable comparator for divorce purposes and may not even be comparable between different Defined Benefit pension schemes; PODE input will often be required.
- It is **essential to understand the pension benefits** (income and lump sum) **that would be likely to be obtained** under a Pension Sharing Order, as the offsetting figure will be the capital figure being adopted as a replacement/compensation for not having the future pension benefits that would otherwise be obtained under a Pension Sharing Order.
- The main option when a PODE is valuing a pension for divorce offset purposes is to look at the value of the pension holder's retained present or future benefits assuming no pension share has been implemented.
- There are various methodologies which a PODE may adopt when applying investment assumptions to discount the flow of future benefits back to a present lump sum; the three most appropriate are likely to be the Defined Contribution Fund Equivalent, the realisable value, and the actuarial value. **The PODE should state the methodologies adopted** and the advantages or disadvantages of each.
- It is important to appreciate that, whilst some legal practitioners may not feel confident in addressing the issue of offsetting without the initial guidance of a PODE, **the figure given by the PODE is not definitive or binding. The weight to be attached to the PODE offsetting figure will depend on:**
 - i. the appropriateness in the circumstances of the case of the mechanism chosen to identify the figure that will compensate for the loss of what would otherwise be future pension rights;
 - ii. the parties' own views;
 - iii. the quality of the non-pension assets being offset against, and (where applicable) the reliability of the values of any such assets;
 - iv. the adjustments that will be required to reflect the income tax that would be payable on the future pension income – adjustments to values based on the likely tax that the pension holder would pay might be between 15% and 30% depending on circumstances;
 - v. the reduction (if any) for 'utility' to reflect the usefulness of 'cash now' rather than an 'income for life';
 - vi. so-called **adjustments for 'utility' will often not be appropriate**. Where justified in a particular case, a range of 0% – 25% might be considered. This is a matter of judicial discretion **and not for PODEs to decide**;
 - vii. good practice requires that the pre- and post-implementation income, capital and pension positions of the parties be **stated on or with Form D81**, together with the nature of any expert advice taken in assessing pension value and an explanation of how the offset was arrived at. The judge will need to be satisfied that the settlement arrived at is fair;

- viii. offsetting pensions without properly understanding the value of the potential pension benefits that will now not be obtained has been and will continue to be **a substantial cause of negligence claims**;
- ix. the obvious solution is to **try, if possible, to deal with each asset class in isolation and avoid offsetting**.

The dominant practice: pension offsetting

What is offsetting?

7.1 Offsetting, although legally defined nowhere and referred to in no statute, is by far the most frequently used approach to accommodate pensions in the overall settlement. It is the process by which **the right to receive a present or future pension benefit is traded for present capital or 'money now'**. In other words, offsetting allows one party to retain their pension rights and, in lieu, the other party has a disproportionate amount of non-pension assets, e.g. property or cash, achieved by a lump sum or property adjustment order.

Offsetting means pension assets in the future are traded for money or capital now

7.2 Offsetting is often viewed as an appealing outcome for primary carers who wish to retain the family home and are prepared to give up some or all of a claim to the future benefit of the pension in order to secure it. **Offsetting may also be the only feasible option**, e.g. if:

- one party wishes to retain a capital asset (such as the matrimonial home), the value of which exceeds half the non-pension capital assets;

- the value of the future pension benefits would be disproportionately reduced by a Pension Sharing Order (e.g. a private sector Defined Benefits scheme offers only an external transfer, such that the aggregate of future 'equality' of benefits after a Pension Sharing Order would be much lower than the existing benefits which are being shared);
- one party wishes to retain their pension, perhaps because it is invested in commercial property, or because that party is close to retirement while the other party is not, or for some other reason;
- pension sharing charges would be excessive given the value of the pensions;
- the relevant pensions are overseas pensions or are not capable of being shared for other reasons;
- the divorce petition was issued before 1st December 2000.

7.3 Offsetting is popular partly because it is often seen as a quick, simple and/or cheap way of dealing with pensions in financial settlements. But appearances can be deceptive, **and offsetting can be a complex process**. The results achieved by offsetting that have not been carefully considered can be potentially irrational or unfair, depending in part on the nature of the pensions involved. **It is important that people engaged in the process know the value that they might be losing, retaining or acquiring in order to ensure that the offset is fair.**

7.4 Where there have been **claims of negligence made against family lawyers** in the field of pensions, it has **overwhelmingly been in cases where offsetting** has been the chosen remedy, not pension sharing.

People must be clear about what they are losing, retaining or acquiring in offsetting cases – negligence claims overwhelmingly relate to ill-considered offsetting arrangements

- 7.5 It is worth noting that when pension sharing is based on equal incomes, the differences between experts in their methodologies and assumptions usually do not generate significantly different outcomes. However, **when offsetting, the value placed on one pension by an expert can be significantly different from the value placed by another expert** on that same pension. We suggest ways of narrowing these differences (see Paragraphs 7.8, 7.18 – 7.29 and Appendix O).
- 7.6 **The main problem with offsetting is that one is invariably trying to compare two very different asset classes.** On the one hand, we have a pension which is a future whole-of-life income stream, and on the other we have an asset, perhaps cash, which may be immediately accessible as a lump sum. The analogy of comparing ‘Apples or Pears’ is often referred to here.
- 7.7 The obvious solution is to **try, if possible, to deal with each asset class in isolation and avoid offsetting** – a discrete solution which equalises pensions by Pension Sharing Orders and a discrete solution which equalises non-pension assets by lump sum or property adjustment orders. However, it is not always possible or desirable on the facts of a case to avoid an offsetting solution.

Offsetting and the search for fairness: key points to note

7.8 Some key points to consider are:

- offsetting can only be used if there are sufficient ‘other assets’ against which the pension asset(s) can be offset;
- offsetting is sometimes the only possible remedy if one party needs to remain in the former family home, or if the pension cannot be shared (perhaps an overseas pension or an illiquid SSAS);
- it is **possible to use a mixture of offsetting and pension sharing** if the circumstances of particular cases dictate that this would lead to the fairest settlement. This is ‘*partial offsetting*’ and should not be ignored as a possible mechanism for achieving a fair division of all assets (pension and capital) which also meets the practicalities of the case;
- the value of the pension assets (and indeed all assets) is very important. The CE is a starting point. However, **the CE provided is not always considered to be an appropriate value** of the pension asset for divorce purposes. If the case solely involves Defined Contribution funds, which have no guarantees, then the CE may be a good starting point for valuation for offsetting. However, in cases involving Defined Benefit schemes, as discussed above at Paragraphs 3.8 – 3.11 and Part 6, **relying on CEs can be dangerous** as the case studies below demonstrate;

A PODE report is usually needed in offsetting cases because the value of rights given up is so important

- **the CE is the cash sum which some pension schemes will pay in exchange for the discharge of their obligation** to fund a promise of income in retirement. Due to a variety of actuarial factors peculiar to each pension scheme, economies of scale and individual taxation, **the value of the pension to an individual may be quite different from the value placed on it for the scheme's CE purposes;**
 - an individual contributing to a pension arrangement can benefit from tax relief on the contributions made. Once a pension is in payment, the amounts received are treated as earned income and taxed as such at the individual's current tax rate. **The party receiving a settlement by way of 'offset' will not be subject to tax on the amount received,** although of course the offset capital may be invested in such a way as to give rise to its own tax issues;
 - lawyers, parties and advisers need to **be aware of the potential interaction** of any order with entitlement to **means tested benefits** (see Paragraph 11.21 – 11.22.).
- 7.9 These **simple case studies** demonstrate the need for particular care in ascertaining pension values for the purposes of offsetting (or other pension remedies):

Case 1: Why CEs are misleading – Defined Benefit v Defined Contributions

W aged 60 (just before retirement) has Public Sector (DB) pension CE £300,000

H aged 60 (just before retirement) has Scottish Widows (DC) pension CE £300,000

We have equality of CEs, therefore should there be no offsetting on the basis we already have equality of pensions? **But beware:**

- W will receive pension of £12,800 pa, plus a lump sum of £38,400, plus a widower's pension of £6,400 from their Defined Benefit scheme;
- H may be able to secure an index linked pension of £7,800 p.a. with no lump sum, or pension of £6,809 p.a. with a lump sum of £38,400.

Is a pension a capital asset to be judged on CE (in which case no difference) or is it a future income stream (in which case substantial difference)?

Case 2: Why CEs are misleading – Defined Benefit v Defined Benefit

H aged 59, member of Defined Benefit scheme, CE £750,000

W aged 59, member of different Defined Benefit scheme, CE, £500,000

Both parties wish to retain their pensions. So offsetting is the chosen remedy, with W to receive £250,000 more of non-pension assets.

But beware because closer examination of schemes reveals:

- both H and W will receive a pension of c.£20,000 p.a. from age 65;
- so these pensions are almost identical – it is just that the CEs have been calculated differently by the two different schemes.

Offsetting: suggested practice point for lawyers

- 7.10 It is still rare to find on the face of a court order, or within Form D81, any reference to the pension and non-pension assets that form the **basis of an offsetting agreement**, or to the justification as to **why the offsetting order is thought to be fair**.
- 7.11 The evidence suggests that disadvantageous offsetting decisions have been a **significant source of negligence claims against lawyers** and a prudent lawyer might wish to minimise this risk by ensuring that the justification for an offsetting agreement is recorded on the D81 or other documentation supporting the draft order. **There is a box next to question 13 on the new Form D81** which specifically gives the parties an opportunity to give such an explanation.

Explain the reasoning behind the offset in the D81 or supporting documents

- 7.12 This would be not just best practice, but **always prudent**. The discipline of providing justification for the agreement should reduce both the number of cases where disadvantageous agreements are made without proper thought, and the number of cases where judges considering whether to approve consent orders need to refer the order back to the parties for an explanation as to why the order is thought to be fair.
- 7.13 It is recognised that the way negotiations take place in these cases, with parties having a range of motivations for agreeing to a compromise, sometimes an **expressed arithmetic** explanation may be impractical or unhelpful, in which case a **textual or narrative** explanation with some reasonable indication of overall values should be included. It is noted however that there may

be rare occasions when this is not reasonably practicable and good practice might need to give way to practical expedience.

Steps in the pension offsetting process: in summary

- 7.14 The valuation of a pension for offsetting purposes can be seen as a **three-stage process**:
- **value** the pension asset, having first determined whether the valuation will be by reference to what the holder has or the claimant may acquire – it being recalled that these two figures are seldom the same due to the loss of value by the pension sharing process or other factors such as age difference. This may differ from the CE;
 - **adjust for tax** as the future pension income would be taxable;
 - **adjust for utility**, if such an adjustment is considered appropriate.
- 7.15 **Terminology in this context can be confusing.** With Defined Benefit pensions the actuarial exercise of valuing the present capital value of a future income stream (at step 1) requires the expert to select an appropriate rate of 'discount' to reflect the investment assumptions that will elicit a present capital sum. This technical use of the word 'discount' is not to be confused with the same word when used in the context of making an adjustment or discount for tax or utility. To avoid confusion, **we refer to 'adjustments' for tax and utility**.
- 7.16 The following sections explore these issues in more depth, starting with valuation of the appropriate offset in simple cases and in complex cases.

Step 1: Valuation for Offsetting

7.17 The critical issue here, as ever, is that in some cases the CE of a 'no-frills' Defined Contribution scheme may be a reliable value for divorce purposes, whereas the CE of a Defined Benefit scheme often is **not reliable for offsetting purposes when comparing** with other assets.

Simple cases

7.18 For simple Defined Contribution schemes with no implicit guarantees or underpins or Market Value Reductions (MVRs), simply constituted SIPPs containing straightforward assets, small pensions or pensions in big money cases, it may be sufficient to proceed without PODE assistance using up-to-date statements of benefits for each pension and the CE values. However, **even here, some care is required** to ensure that there are no features (particularly to older policies) such as guaranteed annuity rates or defined benefit underpins (e.g. GMP), which may render the CE in this context as misleading as it is in the Defined Benefit context (see Paragraph 6.11). As a broad rule of thumb, Defined Contribution schemes that commenced around 2000 or more recently (excepting S.32 Buy-Out policies) are very unlikely to have any such benefit promises that are not included in the CE. GMP underpins on certain policies will relate to service over the years 1978 – 1997 (although the transfers may have occurred some years later), and some personal pension policies taken out in 1980/90s may have guaranteed annuity rates. Such products have long since ceased to be sold, and indeed many such older policies will still offer only 'standard' Defined Contribution terms.

More complex cases

7.19 In complex cases, notably Defined Benefit schemes and other cases where the CE may not be suitable for offsetting, and/or where there is disproportionate destruction of value in the event of a Pension Sharing Order, **first thought**

should be given to whether the benefits which are actually being offset are **the benefits as measured by reference to what the pension-holder will be losing** through a Pension Sharing Order or, alternatively, what the cost would be **to the non-pension holder of acquiring** a pension credit benefit. These figures are not always the same.

7.20 Valuing the loss of Defined Benefit pension rights to the non-pension holder is significantly more complex and it is hard to see how this can be done without the assistance of a PODE. It is our view that the usual approach in this circumstance **should be to adopt the value to the pension holder**. Please refer to [Appendix E](#). Valuing the actual benefits to the pension holder would usually be a more reliable basis than using the CE valuation. Where the parties wish to reach an offsetting settlement which is the equivalent of what a pension share might have otherwise produced, reference to both the CE and the value of the pension benefits to the pension holder may be relevant and it would be appropriate to seek **the assistance of a PODE** to advise on the extent to which both of these values may have relevance in this circumstance.

7.21 However, even valuing the benefits to the pension holder may not always be the right approach, especially where there is a material difference in ages or in cases where both parties are already retired, where such an approach may be unfair or misleading. In such cases, the PODE would usually be expected to **present the figures for competing approaches** as between the value which the pension holder would be losing and the cost to the non-pension holder of acquiring the pension credit benefit.

7.22 In complex cases, where a PODE should be involved, there are **three theoretical options** for considering the value of a pension **for offsetting** purposes:

- i. **the CE**, but only for simple defined contribution pensions (see Paragraph 7.18) or small defined benefit pensions;
- ii. a figure based on **equality calculations** (whether of capital or income) produced to consider whether a Pension Sharing Order is appropriate (see Paragraphs 6.12 – 6.26 and Appendix O);
- iii. the value of the pension holder's retained present or future **benefits assuming no pension share** has been implemented.

7.23 **Option iii) above is likely to be the fairest method.** The CE is unlikely to use appropriate assumptions for offsetting purposes when valuing a Defined Benefit pension. Option ii) assumes a Pension Sharing Order, which is often destructive of value. Option iii) will value the pension benefits without any of the destruction of value which may be brought about by a Pension Sharing Order.

Example of how a PSO can destroy value

Take a case where Husband and Wife are the same age. The only pension is Husband's Private Sector Defined Benefit pension, where he is in receipt of a pension of £30,000 p.a., index linked, and the CE is £500,000. The scheme will not allow the Wife, if awarded a pension credit, to retain the credit in the scheme. Instead she will be forced to secure an income on the open market. We will assume that the Wife is able to secure a pension of £4,000 p.a. for every £100,000 of pension credit she may receive.

As the calculation below shows, in order to equalise incomes, there may need to be a Pension Sharing Order of 60%, which reduces Husband's pension from £30,000 p.a., by 60% to £12,000 p.a. The Wife will receive a pension credit of £300,000, this being 60% of the CE of £500,000. With such a pension credit she is able to secure an immediate income of £12,000 p.a. as well.

CE of Husband's Private Sector DB scheme	£500,000
H in receipt of Pension (Index Linked) of	£30,000 p.a.
Pension Sharing Order required to equalise incomes	60.0%
Husband's pension post pension sharing	£12,000 p.a.
Pension Credit received by Wife	£300,000
Immediate income secured by Wife	£12,000 p.a.
Combined income pre Pension Sharing Order	£30,000 p.a.
Combined income post Pension Sharing Order	£24,000 p.a.

As can be seen, before the Pension Sharing Order the parties had a combined pension of £30,000 pa. Post pension sharing they have a combined income of £24,000 p.a. This is due to the **CE of Husband's Defined Benefit pension not representing the cost of buying an equivalent pension on the open market.** This is what is referred to as the destructive value of a Pension Sharing Order. It is however worth bearing in mind, that the above shows a loss of £6,000 p.a. of gross income. After tax, the net income loss will not be so pronounced, in this example, due to full use of Wife's personal allowance now being made.

7.24 What valuation methodology should the PODE consider adopting when applying investment assumptions to discount the flow of future benefits back to a present lump sum? There are the following possibilities (though this is not necessarily an exhaustive list):

- i. the **Defined Contribution Fund Equivalent (DCFE)**, explained as follows: A consistent basis of valuation of a pension is variously sometimes referred to as a 'true' value or 'fair' value, but there is no standard definition of the

value of a Defined Benefit pension (see the discussion in [Part 6](#) of valuations for capital and income equalisation). The approach that would arguably be most useful in offsetting cases is a 'Defined Contribution Fund Equivalent' (DCFE), where a DCFE is **the gross replacement value of a Defined Benefit pension, using the same assumptions the expert would use to determine the estimated income from a Defined Contribution scheme for equality of income pension sharing calculations**. In the offsetting context, it is suggested that it would be fair to base this on an assumption that an annuity would be purchased to match the pension member's income;³⁶

- ii. **realisable value:** if the Pension Holder is over 55, what capital would be available, perhaps after the tax-free lump sum is taken, drawdown has been exercised and tax paid;
- iii. **fund account value/Cashflow modelling** which involves a bespoke analysis of parties' capacity for risk;
- iv. **actuarial value:** similar to DCFE but with the PODE making certain adjustments to reflect that an annuity is unlikely to be purchased;
- v. **Galbraith Tables:** an approximate approach to calculating an actuarial value based on a fixed methodology which assumes medium investment risk; the tables are arrived at by amortising a lump sum to zero on typical life expectancy using a medium level of risk for the investment return assuming a drawdown approach for pension income;
- vi. **Duxbury or similar** (see below for a discussion): based on amortising a lump sum to zero on median expected life

expectancy, which assumes a high level of risk for the claimant in relation to the investment return assumed.

7.25 Values i), ii) and iv) are likely to be the appropriate methods in most cases. Option iii) requires detailed consideration of a party's individual circumstances and may not be practicable other than by a Financial Planner.

Option v) is intended to provide a starting point for putting an approximate value on defined benefit pension rights where the CE does not appear to represent an appropriate value but the parties do not wish to obtain (or pay for) a full pensions report. This method is **only intended to be used as a starting point and is not a substitute for obtaining an expert valuation from a PODE**.

Use of these options by practitioners is subject to a number of important health warnings, in particular, **the following points should always be noted** where method v) is being considered:

- the user needs to have a competent **understanding of the complexities** of defined benefit pensions. This means ensuring that the pension multiplicand (amount) is selected correctly and properly understood, the implications of retirement age options on pension value are considered, and the revaluation and pension increase rules adopted by the scheme have been appropriately reflected in the choice of factor used. If these tables are used inappropriately, there is the risk that the value placed upon pension rights may differ materially from what the appropriate valuation should be, and particular care should be exercised by users;
- **in most cases** and particularly where the value of defined benefit pension rights is material (CE in excess of £200,000), **use of these tables is less suitable than** obtaining a valuation of the pension rights by **a competent PODE**;

- in cases where the value of pension rights is under £200,000, it should be noted that the valuation results produced by the tables may differ (possibly materially) from a valuation calculated by a PODE, noting that the latter will usually reflect current market conditions whereas **the Galbraith Tables** are only expected to be reviewed periodically and hence **will not reflect recent movements in the financial markets**;
 - the methodology used for value v) **does not allow for annuity purchase** and this may produce valuation results which may differ materially from other methods used by PODEs such as value i);
 - use of method v) **may not be preferable to using the CE** in all circumstances and practitioners will need to consider whether the facts of the case justify departure from using the CE where a PODE is not being instructed.
- 7.26 In valuing pensions for offsetting purposes, the PODE must cater for different pension features such as pension increases, commutation, the effect on accrued benefits for active members and the effect of drawing benefits earlier or later than the Normal Retirement Age (NRA). In addition, the PODE needs to make demographic, economic and financial assumptions (see [Appendix O](#)).
- 7.27 **The Duxbury tables** have become well established as a method of capitalising a spouse's income claim. However, these tables **assume a degree of risk** which is often unacceptable in the context of pensions if the other spouse is, or will become, the beneficiary of a guaranteed benefit. The capitalisation of maintenance is almost always assessed against an earned income, the acquisition of which includes endeavour and risk, which is then reflected in the payee's investment assumptions. In contrast, a pension asset is already acquired and payable for life, not just to median life expectancy. Also, the Duxbury tables
- in *At A Glance*³⁷ assume the recipient receives the 'full' State Pension, meaning that this amount would need to be added to the amount to be offset if the tables are to be used. However, even this adjustment is a crude one if the State Pension Age is some years off. The standard Duxbury tables cater for a present income stream, whereas in the pension offsetting context the parties may wish to consider a deferred income i.e. payable in the future (e.g. the right to £10,000 p.a. starting in 12 years' time). For these reasons **in the pension context, option vi) does not enable a comparable outcome.**
- 7.28 A helpful methodology would be for a PODE to select two or three of the options suggested above and set out the calculations flowing from each option. The PODE would highlight any caveats and perceived advantages or disadvantages of a particular option and state their preferred option on the facts of the information before them. It merits emphasis that the role of the PODE is not to recommend an answer, which is for the parties, or ultimately the court. Note that FPR PD25B 9.1(g) enjoins experts to state the range of opinion.
- 7.29 Over time, it is hoped that it may be possible – perhaps in conjunction with the much mooted 'Pensions Dashboard', which would give every pension holder in the UK an up-to-date statement of their pension assets – to produce software that will enable family lawyers (or others) to input current projections for their pensions, and that will then produce a set of Capitalised Values, suitable for offsetting purposes (without adjustment for the tax / utility issues) that are comparable with all other pensions.
- ## Step 2: Adjustment for tax
- 7.30 The Family Justice Council Needs paper for lay readers states that the present value of £1 is often discounted between 20% and 40% when

37 It is possible to disapply the State Pension assumption in [Capitalise](#) (the electronic version of Duxbury).

comparing current assets with the value of £1 of pension CE which can only be drawn in the future.³⁸ This figure has no formal mathematical grounding, but it is the typical range into which, anecdotally, offsetting solutions tend to fall. The suggested parameters of 20% – 40% are not intended in any way to be a straitjacket to judicial discretion but may often assist in reaching an outcome in the appropriate parish. For the reasons set out in the following sections, we suggest the following refinement to these figures:

- **for tax, an adjustment might be between 15% and 30%**, depending on whether it is anticipated that the pension holder will be a basic rate taxpayer in retirement or a higher rate taxpayer;
- **for 'utility' it may be appropriate to make no further adjustment** (see discussion below). If justified in a particular case, a range of 0% to 25% might be appropriate.

7.31 Decide whether, and if so by what amount, it is necessary to adjust the figure in light of the fact that, **on receipt, the pension will be only partly tax-free and otherwise taxed at the pension-holder's marginal rate**. This often results in an adjustment of between 15% and 30%. The use of a tax adjustment between 15% and 30% is approximate, assuming that the pension in question contains a 25% tax-free cash element, that the individual's Personal Allowance is largely absorbed by their State Pension in retirement and the level of pension income in retirement is below levels where the Additional Rate of income tax would apply. Arguments can be made for tax rates outside this range to be used in specific circumstances, if the facts of the case necessitate this, e.g. it can be lower (e.g. where income is low so the personal allowance is significant) or higher (where pensions are already in payment).

In these instances it can be seen that the overall (aka effective) rate of tax is different from marginal rate of tax.

Adjustment for tax reflects the tax treatment of pension assets and income

- 7.32 A pension will **conventionally** have a tax-free lump sum of 25% of its value, with the balance drawn as income and taxed at the pension holder's marginal rate of income tax. If the 75% is subject to basic rate income tax at 20% **the overall adjustment to the gross value of the pension is a 15% deduction** (100% less 25% tax-free leaving 75% x 20% = 15%).³⁹
- 7.33 **If the pension holder will be a higher rate tax payer when in retirement, a higher adjustment for tax would be appropriate** up to a maximum of 30% (100% less 25% tax-free leaving 75% x 40% = 30%).
- 7.34 Some PODEs may consider that **the offset amount invested may be subject to tax** on the investment returns, which would reduce the tax adjustments in Paragraphs 7.32 and 7.33.
- 7.35 In cases where there is no compelling argument for a utility adjustment (see below) we suggest a refinement to the Family Justice Council suggested range of 20% to 40%. If 15% (see above) has been applied to adjust for basic rate tax, then no further adjustment would be appropriate. The Family Justice Council range, if no utility adjustment is to be applied, should be between 15% and 30%, depending on whether it is anticipated that the pension holder will be a basic rate taxpayer in retirement or a higher rate taxpayer.

38 [Family Justice Council, Sorting out Finances on Divorce \(2016\)](#) Page 46

39 The tax treatment of pensions is a complex subject and further detail is not discussed here beyond noting that breach of Lifetime Allowance Limits or the Money Purchase Annual Allowance may result in additional tax liabilities over and above what is posited here. See [Part 9](#).

7.36 A further justification for the tax adjustment is that **the spouse who receives the non-pension capital will have an either/or option that will yield a tax advantage:**

- either they will **receive the lump** sum by way of offset **and** may be able **to re-invest this into a pension and obtain tax relief**, and so potentially, having grossed up the contributions, achieve a pension fund in excess of that of the other party who has retained their pension;
- or they will retain their offset capital in a non-pension environment, and **arrange their affairs so that the income generated is not all taxable** income (e.g. an ISA investment), but some may comprise a return of the capital, the net effect being less tax is paid on the 'income' than is paid by the pension member, where all of their pension income will be taxable.

Step 3: Adjust for utility?

7.37 Decide what, if any, further adjustment should be made for 'utility': i.e. in recognition of the perceived benefit of receiving **liquid capital now rather than at some future point.**

7.38 Unlike tax adjustments, adjustment for utility is **not a matter on which the PODE should be expected to comment:** any utility adjustment is a matter for s25 discretion exercised to arrive at a fair and pragmatic overall settlement, not a matter of evaluation.

7.39 Quantifying the utility adjustment is more problematic than the tax discount. s25 may require a robust and pragmatic division of assets, where the realities of the parties must take precedence over the finer points of calculating precisely by how much an award deviates from equality.

7.40 It is impossible to come up with a 'rule of thumb' formula which may assist parties with how they might apply a utility adjustment; much will

depend on the facts of the case. Indeed, in some cases it may be appropriate to **make no further adjustment.**

It may well be appropriate to make no further adjustment for utility

7.41 The following observations are not considered to be exhaustive or a checklist, but may assist the court or parties when considering how a utility adjustment may be factored in:

- **with the advent of pension freedoms, it is arguable that the utility adjustment has lost its usefulness** when considering many Defined Contribution pensions. This is because when pension holders reach Normal Minimum Pension Age they are often able to liquidate their pension funds, subject to tax, converting the fund to cash. A similar argument could also be made in respect of Defined Benefit pensions, which, following professional advice and except for unfunded public service schemes, can be transferred to a Defined Contribution scheme and liquidated in the same way;
- in 'needs' cases it may be harder to see justifications for a 'utility adjustment';
- **if the assets are larger** and the non-pension holder has income and/or capital beyond their needs, then consideration of what utility adjustment may be appropriate may be more readily defensible;
- if the pension claimant requires present capital to meet a basic housing need for themselves or minor dependents this would point **against** any utility adjustment;

- conversely, if the pension holder is subject to an offset which results in the permanent loss of owner-occupied accommodation, this **might** justify the application of a utility adjustment;
- the closer the parties are to their normal retirement age, the more the justification for a utility adjustment diminishes;
- our anecdotal observation is that in many cases pensions appear to have been **excessively adjusted** for perceived utility;
- there is an argument that the recipient of an offset is at a long-term **disadvantage** to the pension member, rather than an advantage, by not having the equivalent amount of pension fund;
- none of the forgoing considerations should operate to prevent fair and pragmatic overall settlements being arrived at.

7.42 Dependent on the facts of each case a range of 0% – 25% could potentially be argued to be appropriate as a further adjustment to pension values for offsetting purposes where the application of a utility adjustment is considered justified on the facts of the case.

7.43 Indeed in many cases property may be retained by one party on a 'needs' basis and the pension is left in the hands of the other party, not as a result of a calculated offset solution, but simply because it might be the only other substantial asset and so the justice of the case demands that the person without the property keeps something, even if it is worth palpably less than the value of the property being retained by the other party.

Part 8

The impact of 'pension freedoms'

Key Points

- 'Pension freedoms' introduced in April 2015 allow **great flexibility of access to Defined Contribution (DC) pension schemes**, via Flexi-Access Drawdown (FAD) and Uncrystallised Funds Pension Lump Sums (UFPLS).
- Transferring benefits from a Defined Benefit (DB) to a Defined Contribution (DC) scheme to access 'pension freedoms' requires qualified **financial advice** and is prohibited for unfunded public sector schemes.
- Pension freedoms give the opportunity to **make a 'reverse Pension Sharing Order'** where a spouse over the Normal Minimum Pension Age (currently 55 but increasing to age 57 from 6 April 2028) takes a share of the younger spouse's pension (subject to tax) and is able to **use it to raise capital**, e.g. for re-housing.
- Unlike the pre-freedoms 'capped drawdown', withdrawals from Flexi-Access Drawdown plans are unlimited up to the full value of the fund, but with tax consequences.
- **Withdrawing income** from a DC pension triggers **the Money Purchase Annual Allowance (MPAA)** which limits the amount which can be invested in a pension in any one year (£10,000 in 2023/24), **potentially restricting the ability to re-build** a pension pot following a pension share.
- Spouses with the benefit of a Pension Attachment Order need to take advice to limit the risk of the pension holder **attempting to thwart the order** by drawing an Uncrystallised Funds Pension Lump Sum.
- **The tax regime is complex** and if being considered, specialist advice should be taken.

The impact of 'pension freedoms': background

- 8.1 Changes to UK pension rules introduced by the Taxation of Pensions Act 2014 (the 2014 Act) provide for **a much greater degree of flexibility in how Defined Contribution pensions may be accessed** for individuals reaching the minimum pension age, currently age 55 (increasing to 57 from 6 April 2028). These changes took effect on 6 April 2015. For many, the ability to access this additional flexibility has resulted in transfers to private pension schemes from former occupational pension schemes. These changes are frequently referred to as 'Pension Freedoms'. This guidance does not seek to cover these changes in detail, rather to set out the key considerations in the family law context.

Pension freedoms mean that pension funds are more accessible, but with tax consequences

- 8.2 The pension **freedoms only apply to Defined Contribution schemes** and members of Defined Benefits schemes can only access them following a transfer of their scheme benefits to an individual pension arrangement.
- 8.3 It is also worth noting that although the legislation permits the additional freedoms, there is **no obligation on the trustees of pension schemes to offer them**. Therefore, members of occupational Defined Contribution schemes may also have to transfer to access them.
- 8.4 Following concerns about the increasing number of members giving up valuable DB guarantees, legislation was passed which introduced a

requirement for independent advice for any transfers of Defined Benefits valued at £30,000 or more.⁴⁰

- 8.5 Both the Pensions Regulator (PR) and the Financial Conduct Authority (FCA) have highlighted the increased potential for scams which have resulted from the freedoms and have introduced additional checks which trustees must carry out before agreeing to a transfer. This has had the practical effect in some cases of **further delaying payment** of the transfer value.
- 8.6 Transferring benefits from a Defined Benefit (DB) to a Defined Contribution (DC) scheme to access 'pension freedoms' **is prohibited for unfunded public sector schemes**.

New pension freedom options and family law implications

- 8.7 There are **three key changes** that have an impact in the family law context and merit further explanation. These key changes are the introduction of Flexi-Access Drawdown, the Uncrystallised Funds Pension Lump Sum and the new Money Purchase Annual Allowance (MPAA).

Flexi-Access Drawdown (FAD)

- 8.8 Flexi-Access Drawdown is the post-2015 terminology for Income Drawdown. Whereas previously the amount of income that could be taken from Income Drawdown was in most cases capped in a particular year, the amount of income that can be taken under the Flexi-Access rules is uncapped. This means that **there is now no limit to the amount of income that can be taken from a Defined Contribution pension fund where the Flexi-Access option is available**. If the option is not available, the fund can be transferred to another contract that does provide it. It is common for individuals to take the tax-free lump sum before taking any further

funds as taxable income. The tax-free lump sum can be taken all at once or as a series of lump sums.

- 8.9 For those who commenced Income Drawdown prior to 6 April 2015, drawdown arrangements were re-named Capped Drawdown and the old rules continue to apply. But Flexi-Access Drawdown **can be triggered at any time simply by taking £1 more than the maximum amount** of the cap in any year. Some providers will change a Capped Drawdown plan to Flexi-Access Drawdown on request.
- 8.10 By way of an example, under the new rules an individual with a fund of £100,000 and an unrestricted tax-free lump sum entitlement could take the maximum tax-free lump sum of £25,000 and then draw down anything up to £75,000 as taxable income (no income is also an option). The tax-free cash does not need to be taken all at once. Both elements can be paid as a series of income payments, lump sums, or a one-off amount as the individual chooses, but **the income element would be subject to income tax in the tax year it is taken and usually at their marginal rate of income tax**. For this reason, sensible **tax planning is advised**.
- 8.11 If an individual over the Normal Minimum Pension Age is required by the circumstances of the divorce to raise a lump sum from their pension fund for whatever reason, **it is important that they and family law practitioners also understand the impact of the Money Purchase Annual Allowance (MPAA) and when it is triggered (see Paragraph 8.15), as well as the income tax implications**.

Income Drawdown compared with Defined Benefit

8.12 While pension freedoms introduced the concept of Flexi-Access Drawdown and the ability to take an entire Defined Contribution pension fund as one cash sum, it must be remembered that Drawdown is not a new concept and has existed in various guises since 1995. Therefore, **an invested alternative to annuity purchase**, at least up until the age of 75, has been an available option for many years. While the attraction of the drawdown option has increased over this time, especially for those with larger pension pots and significant non-pension capital to supplement their expenditure requirement, the **fact remains that an annuity remains the only way to provide a secure income for life**, no matter how long somebody lives. An annuity is therefore the only reliable comparison for someone in a Defined Contribution scheme when comparing with another person's Defined Benefit pension scheme, if that Defined Benefit scheme is broadly risk free.

8.13 **Conventional annuities** (i.e. those that have no investment linking) **are a defined benefit** in that they are absolutely guaranteed, including the fact that should the annuity provider go bust the annuitant is 100% protected by the Financial Services Compensation Scheme (FSCS). Conversely, **those who choose the route of Income Drawdown accept many risks**, the principal ones being investment return risk, interest rate risk, sequencing risk, mortality drag and longevity risk.

Uncrystallised Funds Pension Lump Sum (UFPLS)

8.14 An Uncrystallised Funds Pension Lump Sum is an option introduced by the 2014 Act which allows **a single lump sum to be drawn from an uncrystallised Defined Contribution pension scheme**, part of which is taxable and part non-

taxable. Usually, but not always, 25% of the fund is non-taxable and the remaining 75% is taxable. The 2014 Act specifically makes it clear that the 25% of the lump sum that is non-taxable is not technically a tax-free lump sum (or Pension Commencement Lump Sum as a tax-free lump sum is technically known). This has **potential implications for Pension Attachment Orders** where lump sum orders have previously been made against the tax-free lump sum (see Paragraphs 8.18 – 8.20).

Money Purchase Annual Allowance (MPAA)

8.15 The Money Purchase Annual Allowance (MPAA) is **a mechanism devised to prevent people from drawing down on their pension funds under the new freedom rules and then reinvesting in the pension fund with the advantage of further tax relief**. The MPAA is £10,000 in 2023/24, which means that once it has been triggered, individuals who pay more than £10,000 p.a. into a Defined Contribution pension plan will usually be taxed at their marginal rate on the excess. **This can have major implications for individuals wishing to rebuild their pension pots following a pension share on divorce and so it is important to understand what events trigger the MPAA**, which are:

- taking any income under Flexi-Access Drawdown (FAD), i.e. any amount in excess of the allowable tax-free lump sum;
- taking an Uncrystallised Funds Pension Lump Sum (UFPLS);
- taking income from Capped Drawdown above the income 'cap'.

8.16 It is worth noting that **an individual could take their entire tax-free lump sum but so long as they take no income whatsoever from their Flexi-Access Drawdown**, they do not trigger the Money Purchase Annual Allowance (MPAA).

The Money Purchase Annual Allowance (MPAA) can substantially hinder attempts to rebuild pension pots

Impact on Pension Sharing

- 8.17 The pension freedom changes have **little impact on pension sharing other than allowing the recipient of a Pension Sharing Order greater flexibility** in the way they access their pension fund. However, **there can also be opportunities** where perhaps one spouse has a pension fund that could be useful in the context of divorce proceedings but where that spouse is under the Minimum Pension Age and needs to make a lump sum settlement. If the other spouse is over the Normal Minimum Pension Age then the pension could instead be transferred to them by way of a Pension Sharing Order so that they can cash it in, e.g. to help pay for a new property. This is in effect a **form of reverse pension sharing** to allow Defined Contribution pension schemes **to create further liquidity** when the spouse with the large pension assets (and from whom there is likely to be a pension share) has Defined Benefit pensions that are not so readily accessible. Alternatively, a UFPLS could be used by someone over the Normal Minimum Pension Age to raise a lump sum which may then be paid to the younger ex-spouse. Any pension cashed in does, of course, come with potential income tax consequences and should not normally be done without **financial advice**.

Impact on Pension Attachment

- 8.18 Pension Attachment Orders have not been widely used for many years, largely following the advent of pension sharing, but they do still have a place and many such orders have been made. It would have been impossible when orders were made before 6 April 2015 to foresee the changes

that would be introduced at a later date. There is **anecdotal evidence that some parties subject to Pension Attachment Orders are trying to thwart the original intention of the order** by using this new flexibility, especially the new options that did not exist until 2015.

- 8.19 Individuals with Pension Attachment Orders against their ex-spouse's pension would be advised to **take immediate legal advice** as to whether the attachment still provides for what was intended or whether an application should be made to the court to seek to vary the order, or indeed preserve the pension (by injunction or suitable undertaking) from being accessed in a way that was never intended.

All those with existing Pension Attachment Orders against a former spouse's pension should take immediate legal advice in light of pension freedoms

- 8.20 It should also be noted that due to the way in which drawdown income is taxed by HMRC, overpayments of tax can initially arise. This has the effect of netting-down the net value of receipts that are formally attached, and the recipient of an attachment order will have **no obvious legal basis for seeking their proportionate share of the overpaid tax, which is subsequently reclaimed by the pension holder** from HMRC.

Minimum Pension Age

- 8.21 Under the Finance Act 2022, the Normal Minimum Pension Age (NMPA) will increase from 55 to 57 from 6 April 2028; however those with 'an unqualified right' to take benefits from age 55 on 4 November 2021 will have that right protected. This right is dependent on the rules of their scheme, which should be checked. Specific rules apply when a member transfers benefits

from one scheme to another.⁴¹ The increase does not affect members who benefit from a protected pension age under 55, nor does it apply to members of the 'uniformed services' (firefighters, police and armed forces).

41 See [Pension Tax Manual PTM062205 Protected Pension Age](#)

Part 9

Taxation of pension benefits on divorce

Key Points

- **Contributions to pension plans attract tax relief** up to a limit known as the Annual Allowance (AA) which is set at £60,000 in 2023/24, unless the Tapered Annual Allowance applies for high earners.
- The Money Purchase Annual Allowance (MPAA) is triggered in various ways and limits the amount which can be invested in a pension in any one year (£10,000 in 2023/24), potentially restricting the ability to re-build a pension pot following a pension share.
- The Lifetime Allowance test imposes an additional tax charge on larger pension funds (£1,073,100 in 2023/4) unless higher protections exist. On 15 March 2023 the Chancellor announced that the LTA would be abolished from 2024/25, and in the meantime the tax charge has been reduced to 0%.
- This means that certain tests in relation to the LTA still apply even though the Lifetime Allowance tax charge itself does not.
- From 6 April 2024 it is expected that the maximum tax-free cash limit, to be known as the individual's 'Lump Sum Allowance' (LSA), will be £268,275.
- Higher tax-free cash entitlements will continue to apply from 2024/25 for those with valid LTA protections, which could still affect those looking to equalise incomes and tax-free cash on divorce.

Taxation of pension benefits on divorce

- 9.1 This subject is complex and largely beyond the scope of this guidance; however, key points to be aware of in the family law context are set out below.

Background

- 9.2 Occupational and personal pension rules were overhauled in 2006, with pension funding being controlled by **two primary restrictions: how much can be contributed or accrued annually** (Annual Allowance) **and how much can be accumulated over a lifetime** (Lifetime Allowance).

Annual Allowance (AA) and the Money Purchase Annual Allowance (MPAA)

- 9.3 The Annual Allowance controls the annual amount of pension input into a pension scheme and so, aside from restricting the rebuilding of pensions after a divorce, is not really impacted by pensions on divorce, except in one situation. When somebody starts to take their pension benefits, if they take any income from a money purchase or Defined Contribution scheme over and above the tax-free cash, or they take an Uncrystallised Fund Pension Lump Sum (UFPLS) (see [Part 8](#)), they trigger what is known as the Money Purchase Annual Allowance (MPAA).
- 9.4 **The purpose of the MPAA is to prevent individuals abusing generous pension funding tax reliefs**, but the MPAA could pose problems for anyone who has divorced and has been forced to take income over and above their tax-free cash allowance, unless they have purchased a guaranteed annuity. **Triggering the MPAA restricts future money purchase pension funding to £10,000 p.a. in 2023/24 and so could significantly restrict somebody's capacity to rebuild their pension pot.** Pension holders need to be made **aware of this trap if they are cashing in pensions to release additional liquidity** for the divorce 'pot'.

Lifetime Allowance (LTA)

- 9.5 The Lifetime Allowance (LTA) was designed to restrict the amount an individual could accumulate in registered pension schemes over their lifetime before LTA tax charges are imposed. Pension benefits that are accumulated in excess of the LTA were subject to a Lifetime Allowance charge. The LTA started at £1.5 million in 2006 and steadily increased to £1.8 million before being cut back to £1,073,100 by April 2020. Pension benefits are **calculated against the LTA test at the point of crystallisation**, i.e. when benefits are withdrawn in one or more ways, known as Benefit Crystallisation Events (BCEs). Although the tax charge is now 0% (see Paragraph 9.6) these tests still apply in 2023/24.
- 9.6 In the budget on 15 March 2023, it was announced that the **LTA would be abolished from April 2024/25, with the tax charge set at 0% in the meantime**. Instead, excess payments will be taxed upon receipt at the recipient's marginal rate of tax. The delay before the changes can be implemented is due to amendments being made to primary legislation. The 0% tax rate is a way in which the impact of the LTA may be reduced immediately, however it means that any rules which are written around the LTA remain in place during 2023/24. Of these, the most relevant to divorce planning is the restriction on the amount of tax-free cash that may be taken by those with funds valued in excess of the LTA. Pension scheme members can generally take 25% of the value of their pension as a tax-free sum or £268,275, if less. Some members with LTA protections may be able to take a higher amount.
- 9.7 From 6 April 2024 it is expected that the tax-free cash restriction, to be known as the individual's 'Lump Sum Allowance' (LSA), will be £268,275. For those who applied for protections before 15 March 2023, where protection was not lost before 6 April 2023, the maximum tax-free cash

from 6 April 2024 is expected to be 25% of the protected amount. It is intended that a new Lump Sum and Death Benefit Allowance (LS&DBA) is also introduced from 6 April 2024 to limit the total tax-free lump sums and death benefit lump sums that can be taken over a lifetime, free of income tax, with the limit for the LS&DBA set at the current LTA (£1,073,100), or the individual's protected amount if higher. Individuals with Individual Protection 2014 or 2016 will continue to have their protected amounts (for the LSA and the LS&DBA) reduced by the value of a Pension Debit on divorce.

- 9.8 A welcome change from the Chancellor's announcement is that individuals who have previously applied for protection against the LTA, and in certain cases would have lost those protections when making further contributions, may now do so without losing that protection. This applies to people with either Enhanced or Fixed Protection, as long as they successfully applied for that protection before 15 March 2023. For Individual Protections, pension debits still count against the member's 'relevant amount' for LTA protection purposes, potentially resulting in a reduction to the protected LTA and maximum tax-free entitlement.⁴²
- 9.9 It is worth stating that at the time of writing **legislation confirming these changes has yet to be finalised and passed**. Shadow Chancellor, Rachel Reeves, has stated that "*a Labour government will reverse this move*" if they are elected. However it is not possible at this stage to predict whether this would be a return to the former rules or an alternative methodology. **The timing of any settlements could therefore be crucial when advising** clients with larger pension funds.

⁴² See [Pension Tax Manual PTM094400 Protection from the lifetime allowance charge](#).

Part 10

Age differential and 'income gap' syndrome

Key Points

- **Consider in all cases:** the age differential (if any) between the parties; the Normal Retirement Age (NRA) of all pension schemes (whether in payment or not) and any exceptions to the NRA (where benefits may be taken earlier with or without penalty); the age at which the pension claimant might benefit from any pension credit awarded.
 - Consider in all cases whether the pension income in payment is required to meet income needs or whether there are other sources of income (earned or otherwise) or of capital (to draw down on/amortise/draw off investment income or otherwise) from which income needs can be met.
 - **In some cases, a Pension Sharing Order may result in an immediate drop in income for the pension-holder with no corresponding increase in income for the pension claimant,** as they are too young to access the pension credit awarded. In such a situation, one or both parties may be left unable to meet income needs if a Pension Sharing Order is awarded.
 - **Always clarify in advance of pension sharing the terms of shadow membership** where the pension claimant seeks an internal share of a Defined Benefit scheme (more particularly the age at which the pension claimant can access the pension credit). This is especially pertinent in the pension schemes that relate to the uniformed services (Police, Armed Forces, Firefighters) as these schemes offer generous service-related early retirement terms to their members.
 - It is particularly important to **consider all the parties' assets and income in the round** where a potential income gap syndrome arises; all ways of mitigating the problem come with risks and practical implications. **Financial advice may be important.**
- It is particularly important to **consider the parties' attitude to alternatives to a divorce** application, e.g. is judicial separation a means of preserving valuable spouses'/dependents' benefits if pension sharing claims might be adjourned?

Age differential, other delays in accessing the pension credit and 'income gap' syndrome: causes of the problem

10.1 An 'income gap' resulting from a pension sharing arrangement on divorce can arise for two reasons:

- there may be **an age difference between the parties** such that one former spouse can access a pension fund, whereas the other will not reach the minimum pension age for some time, potentially many more years;
- **one former spouse may be entitled to receive their pension early** following, e.g. military or police service, or even serious ill health, but the other who was not a member of that pension scheme will not be able to access the pension credit until much later.

Income gaps can arise where there are large age differences in pensionable age, or where one party can take a pension earlier than the other

10.2 An individual with the benefit of a Pension Sharing Order (referred to here as the pension claimant) cannot (under current tax rules) access the pension until the Normal Minimum Pension Age unless they are unable to carry on their occupation because of physical or mental

impairment, or they are in serious ill health.⁴³ Some pension scheme rules may impose a higher age requirement or additional conditions for accessing the pension. If that spouse, unable to access a pension fund immediately, is in reasonably paid work and/or has a source of private income and/or can meet their income needs from other resources (investment income/amortisation of capital), these scenarios might not present a practical problem; indeed, that individual might have the ability to add to their pension funds in the intervening working years. But the pension member may still enjoy the sole benefit for many years of a pension that accrued during the cohabitation/marriage.

- 10.3 Further, if the pension claimant cannot meet their income needs because (a) they have been out of the workplace for many years (b) they have a disability or ill health which impacts on their earning capacity, (c) they are responsible for a child with significant needs, or (d) they have maximised their earning capacity but that is insufficient for them to meet their income needs, **thought will need to be given to the preservation of the pension income until such time as pension sharing will result in a corresponding pension income for the recipient of the pension credit.**
- 10.4 The problem is compounded if the age gap between the parties is such that the pension-holder is, by the time of the divorce or shortly afterwards, already entirely reliant on pension income. The effect of the pension share will reduce the pension holder's income, impairing their ability to pay significant spousal maintenance to the pension claimant before that spouse reaches the minimum age to access the pension. Additionally, even if the rules of the scheme permit the pension claimant to access the pension **at the Normal Minimum Pension Age, there is a considerable risk that the pension credit will be inadequate** to meet the

pension claimant's retirement income needs if income starts to be drawn from the pension fund at that age.

- 10.5 There are some creative ideas that may improve the position, and these are outlined below.
- 10.6 It should be emphasised to all judges, practitioners and experts that **it is necessary to consider in all cases whether there is a potential income gap** on divorce and, if there is, what steps can be taken to address or minimise the problem.
- 10.7 First, it is worth bearing in mind the following points:
- **the CE of a Defined Benefit pension or an annuity in payment can be misleading** in the divorce context as it rarely reflects the replacement cost of the pension being valued. Also, it is necessarily a snapshot in time: the figure then will have eroded by the time a Pension Sharing Order is implemented. **If pensions are in payment, it would be helpful for the pension report to include a timeline** that sets out the change in the percentage of the Pension Sharing Order required to achieve the appropriate income level for the pension claimant as the months march on;
 - **the calculation basis of the CE for a Defined Benefit scheme is frequently not provided** and although it would be helpful if the pension provider provided information that set out the basis of their calculations, it is not a legal requirement, and many will not do so;
 - unless the parties worked for the same organisation (e.g. two police officers), or 'shadow membership' of the original pension scheme (i.e. internal membership of a pension scheme as a pension credit member) is available for the pension claimant, **the recipient of a Pension Sharing Order from a Defined Benefit scheme has to transfer the pension credit** to a

43 See [Pension Tax Manual PTM063400_serious ill-health lump sum](#)

qualifying pension arrangement of their own that is prepared to accept it. In most cases this will be a personal pension or similar. In that event, **the new scheme will be a very different financial instrument** and will often carry benefits that are necessarily less certain than the originating pension scheme, although greater flexibility is available when it comes to taking pension benefits;

- if the claimant spouse can become a pension credit member of the pension holder's Defined Benefit scheme, details of the basis on which this is offered should be clarified from the outset, as the benefits provided are not necessarily the same as those available to the primary member;
- where one party has retired but there are still dependent children of the family, considerable care needs to be taken to ensure there are enough income resources available to cover the needs of those dependent children;
- **care needs to be taken in respect of tax considerations** (see [Part 9](#) for a fuller discussion of these). Payments from a pension may be subject to income tax, and when pension benefits are crystallised they are usually tested against the Lifetime Allowance (LTA), although from 6 April 2023 the LTA charge will be 0% and the LTA is to be abolished from 6 April 2024. Certain lump sum protections will however remain.

Possible mitigation of the problem

10.8 There are ten ways from the perspective of pensions alone that might help mitigate the problem although none are perfect, some are often impracticable, most conflict with the 'clean break' principle and most involve huge risk, which is why we remind practitioners of the need to consider all the parties' assets and resources in the round:

- i. **Return to work** — Where the original pension-holder is still of employable age, it might be practicable for them to return to work to supplement the pension income that will be reduced by the pension share. Where this is no longer possible, the pension claimant might be able to help support the pension holder while they are still of working age. Where neither party is likely to work again, then it is important to explore ways in which surplus capital can improve pension income (see below);
- ii. **Reverse pension sharing** to release additional cash — As well as pensions, re-housing will usually be an important consideration. Where there are insufficient funds to re-house both parties adequately, it might be appropriate – if the older spouse is over the minimum pension age – to transfer the pension fund(s) of the younger spouse to the older spouse by way of a Pension Sharing Order so that some capital could be accessed immediately (either by way of drawdown from a Defined Contribution scheme or a tax-free lump sum). This is a convenient way of **accessing pension funds that would otherwise have been out of reach** until the younger spouse reached the minimum pension age, even though the older spouse may own the majority of the pension assets. Although this may come with tax consequences for any non-tax-free lump sum taken, if the release of capital enables the parties to re-house without the need for additional borrowing, their monthly outgoings are to that extent reduced. Careful **financial advice would be needed**;
- iii. **Maximising pension benefits** — In some circumstances, examples of which are given below, there might be surplus income or capital available to supplement further personal or State Pension

provision. The first three examples below highlight the potential importance of State Pensions:

- **check the State Pension** position (see [Part 11](#)). State Pension entitlement is an important bedrock of pension provision and can be increased, if appropriate, by buying missing years of National Insurance (NI) contribution credits (using other assets, if available) or by contributing towards future years, either on a voluntary basis or through employed or self-employed NI contributions. For those individuals who will not achieve the full New State Pension by their State Pension Age, advice should be taken from The Pension Service on making up missing years, as this has become much more complicated following the introduction of the New State Pension in April 2016;
- NI credits are paid to individuals who are not in paid employment but who are in receipt of Child Benefit in respect of children up to the age of 12. Following changes to Child Benefit rules that mean higher income households who continue to receive Child Benefit incur tax charges, many non-working spouses in higher income households stopped claiming their Child Benefit. However, they should **still claim Child Benefit in order to obtain these NI credits, but choose not to claim any payment**. This is known as Zero Rate Child Benefit.⁴⁴ It is important if Child Benefit has not been claimed thus far in such a situation, that the spouse concerned starts claiming it as soon as possible in order to secure the NI credits going forward. A full NI contribution statement clarifies this point, as well as the position in (a) above, so that the pension claimant's own State Pension entitlement is clear;
 - where the earning spouse rather than the non-earning spouse claimed Child Benefit, any **missing NI credits** in respect of those years where it was payable can be **re-allocated to the non-earning spouse** for those years where the earning spouse also qualified for credits through their own NI contributions. This ensures the State Pension entitlement of both spouses is maximised;
 - if the (younger) pension claimant is a member of a Defined Benefit scheme, **find out if the scheme permits the purchase of 'added years'**, and if so, what that would cost. That payment could also come from other assets, if available;
 - if the (younger) pension claimant is working, spousal maintenance for a fixed term might enable them to **increase contributions to a pension scheme** and possibly secure higher, matched employer contributions as a result. This may have to be backed up by a life assurance policy for that fixed term period (or, if unaffordable, provision under a will) that would ensure that the plan is not derailed by the premature death of the older party.
- iv. **Deferring divorce** — With the agreement of both spouses and in certain circumstances, deferring either the divorce or the Divorce Final Order itself might enable some financial planning, during which time the (younger) pension claimant might continue to be entitled to a spousal pension by way of security in the event of the death of the other spouse. This degree of financial planning will usually require a **high level of co-operation** and trust between the parties;
- v. **Judicial Separation** — With the agreement of both spouses, judicial separation may preserve a valuable

44 More information on this option can be found on [Child Benefit Tax Charge \(www.gov.uk\)](https://www.gov.uk/child-benefit-tax-charge) explaining Child Benefit

spouse's/dependant's pension (which is lost on a divorce application). If the parties agree that pension sharing claims are to be preserved to a later date (e.g. pension claimant is 52; pension recipient is 65; under any pension credit awarded the pension claimant cannot access the pension until age 60) at least the valuable spouse's pension is preserved. Care needs to be taken as some trustees may take the view that despite remaining married the parties need to be living together as husband and wife at the date of death;

- vi. **Adjournment** — The application for a Pension Sharing Order claim could be adjourned to a date which might correspond with the age at which the pension claimant can first access any pension credit awarded. This would preserve the pension in payment to enable ongoing income needs to be met.
- Adjournment requires careful consideration of following points:
 - during the adjournment period is the pension-holder able to unilaterally access a tax-free lump sum, or might this happen by default?;
 - it may also enable the pension holder to access a tax-free lump sum, undiminished by a Pension Sharing Order, to the potential benefit of both parties provided suitable safeguards are in place. At the point where the pension claimant can access pension benefits, a Pension Sharing Order could be made. This deferral would lead to the reduction in the fund in a Defined Contribution scheme/personal pension (and a reduction in the eventual CE of a Defined Benefits scheme). But it would avoid reducing the pension holder's income by reason of a pension

share that, thanks to the income gap, yields no contemporaneous benefit to the (younger) pension claimant.

- However, this option carries risks, requires a high level of co-operation and trust between the parties, and should be assessed very carefully with the help of good financial advice;
- **the landscape at the time of the adjourned Pension Sharing Order taking effect could be entirely different**, both in terms of legislation and the couple's circumstances;
- **the pension holder might die before a Pension Sharing Order could be made.** If the remainder of the financial order had been approved and the Divorce Final Order pronounced, then (depending on the specific rules of the scheme) any death benefits under the pension scheme may not be available to the pension claimant. **Some form of life cover would therefore be needed** to protect the pension claimant from the potential loss on the death of their former spouse (although this assumes suitable life cover is available at an affordable cost; there are also circumstances, such as suicide, where some life policies do not pay out). It would additionally be possible to obtain a Pension Attachment Order against a Death in Service lump sum if that is available. However, the Pension Attachment Order would need to be discharged before a Pension Sharing Order could be made on the adjourned application;
- there would be **complications if the pension holder remarried** and then either died or divorced a second time. A Pension Attachment Order against the same pension scheme in favour of a subsequent spouse would prevent the proposed order being made, and a

Pension Sharing Order against the same scheme in favour of a subsequent spouse would reduce the fund available for sharing for the original pension claimant;

- if the pension being shared is a Defined Benefit scheme that permits shadow membership, the pension claimant's internal pension credit factor provides them a higher pension (and possibly lump sum) if the Pension Sharing Order takes effect at a date before the pension claimant reaches their pension age. So, if the PSO took effect at age 50, the pension will be higher at age 55 or 60 than it would have been had the PSO been adjourned for a few years to take effect on either of the later dates;
- while the intention to make a pension share in future could be recorded in the financial order, **if the financial circumstances of either party materially changed**, there is no certainty that a court would approve a Pension Sharing Order in the future; the pension claimant should therefore be cautious about relying on this alone;
- in any event, the Pension Sharing Order will have to take effect at a date some distance from the original order, and so **will have to be approved by the court separately** from that order. The CE values will have changed by that time and so there will be a need for further negotiation and consideration of the appropriate level of the order. The parties would be prudent to **agree the principles on which they would carry out that further negotiation** as part and parcel of any agreement for an adjournment of the pension sharing application. It is also possible that pension sharing could be abolished, or replaced by another, less helpful, regime in the intervening period.

- vii. **Deferred PSO** — It may be possible, but it is almost certainly not advisable, to mitigate the problem by making a deferred Pension Sharing Order. The law arguably permits for the effective date of a Pension Sharing Order to be set in the future.

Whilst the wording contained in the PSO annex suggests deferred sharing is not permissible, it probably cannot trump the express wording of s24B(2) of the Matrimonial Causes Act 1973 and Regulation 9 of The Divorce etc (Pensions) Regulations 2000.

However, proceeding in this way **comes with significant risk**, not least if the pension member dies before the order takes effect, and prudent litigants attempting this should probably be considering taking out **a suitable life insurance policy** to cover the eventuality that the Pension Sharing Order, for whatever reason, never takes effect

Obtaining **scheme approval for the deferral may also be a challenge** depending on the scheme's interpretation of the law.

Deferring a Pension Sharing Order by delaying serving the order on the pension provider is ineffective as the Pension Sharing Order will still have taken effect. This method can cause huge problems with pensions in payment, where a **significant clawback** could start to accrue (see [Appendix F, Paragraph F.14 – F.16](#));

- viii. **Spousal Maintenance** Periodical Payments — (even when there is no income need that would justify the making of an Order for PPs) so as **to share fairly between the parties the pension benefits** that are being received wholly to the benefit of one party because of a 'deferral gap';

- ix. **An increased percentage Pension Sharing Order** — (possibly by a blunt division of capital fund), to compensate the pension claimant for not sharing in the pension benefits during the period of any 'deferral gap';
- x. **Consecutive Orders** – It is perfectly permissible to have a Pension Attachment Order which is later discharged with a Pension Sharing Order subsequently being made against the same pension (concerning the same marriage). This is **likely to be a rare option** due to the difficulties concerning variation, remarriage or death during the lifetime of the Pension Attachment Order only some of which can be insured against. A further difficulty concerns the possible need for PODE assistance at the point that a fresh Pension Sharing Order is made. Provided that these complications are clearly understood and documented by the professional adviser and lay client, this option is not legally objectionable.

Part 11

State Pensions on divorce

Key Points

- **Obtain and consider State Pension information in all cases.** Both parties, as early as possible (to allow ample time for a response from DWP) should complete online **Form BR19 and Form BR20**, or obtain the pension forecast (BR19 information) via the Government Gateway.
- **Qualifying State Pension years can be acquired** by making National Insurance contributions or by the acquisition of National Insurance credits⁴⁵ Where one spouse took a career break to raise a family, it is important to check which spouse claimed child benefit. If it was the working spouse, they will have 'duplicated credits' and the non-working spouse can reclaim those credits by completing forms CF411 for pre 2010 credits and CF411A for post 2010 credits.
- Claimants in the **Old State Pension** (i.e. those who reached their State Pension Age before 6 April 2016) **can still substitute their former spouse's National Insurance record for their own**, if this produces a higher Basic State Pension. By contrast, it is the date when the pension holder reaches State Pension Age which determines whether a claimant spouse can share any Additional State Pension.
- Individuals in the **New State Pension** (i.e. those who reached their State Pension Age on or after 6 April 2016) **can no longer substitute their former spouse's National Insurance record** for their own, but can share Additional State Pension in specific circumstances.
- The process of **apportionment for State Pensions is not straightforward** given the complications of the transition from the old benefit rules to the new benefit rules. Where apportionment of pension rights to the marital period is being considered, it would be appropriate for both instructing parties to

print off their National Insurance Contribution Record (accessed via the Government Gateway) and submit this to the PODE to assist with any calculations.

- In lower income cases **be aware of the potential interaction** of any Pension Sharing Order or pension offsetting **with eligibility for means tested benefits** both before and after State Pension Age; if this is material to the case consider whether expert advice is required.

State Pensions on divorce

- 11.1 **State Pensions are often one of the most valuable assets in a divorce** and should not be overlooked. Estimates of pension entitlement can be obtained by completing Form BR19 or accessing it from the Government Gateway. Valuations of shareable rights on divorce can be obtained by completing Form BR20. Completing both forms is the most reliable way of obtaining a full picture of an individual's State Pension entitlement, and doing this online will produce the information much more quickly than by postal applications. Be sure that you check all pages of the replies, not just the first page or the headline figure of the forecast.

State Pensions are often among the most valuable assets in a case

- 11.2 Be aware that if there are gaps in a party's contribution record, State Pension entitlement can be increased, if appropriate, **by buying missing years of National Insurance (NI) contribution credits** (using other assets, if available) or by contributing towards future years, either on a voluntary basis or through employed or self-employed NI contributions. A National Insurance **contribution history can**

⁴⁵ An individual's National Insurance record can be obtained at [Check your National Insurance record \(www.gov.uk\)](http://www.gov.uk)

be obtained via the government website.⁴⁶ It is also worth **checking that missing years** where a client ought under the relevant rules to have been credited as unemployed, a carer or responsible for a child under 12 (or age 16 for credits pre-April 2010) **are appropriately credited**. For those individuals who will not achieve the full New State Pension by their State Pension Age, advice should be taken from The Pension Service on making up missing years, as this has become much more complicated following the introduction of the New State Pension in April 2016.

11.3 There are occasions where individuals who have taken career breaks to have children and claimed child benefit may not have been appropriately credited. Home Responsibilities Protection (HRP) was the scheme to protect parents' and carers' state pension rights between 1978 and 2010. This applied up to when the youngest child was 16. HRP was replaced by Credits for parents and carers in April 2010 and the maximum qualifying age for the youngest child reduced to 12. In these situations it is important to **check who claimed the child benefit**. If it was the working spouse, who also accrued credits in their own right by paying NI contributions through working, they effectively have 'duplicated credits'. **The non-working spouse can reclaim these credits** by completing Forms CF411 (Home Responsibilities Protection) for pre 2010 credits and CF411A (Credits for parents and carers) for post 2010 credits. HMRC will then arrange for the credits to be transferred to the non-working spouse in respect of those years where the working spouse has the duplicated credits.

11.4 This section covers the following topics:

- Old State Pension;
 - i. Basic State Pension substitution;
 - ii. Additional State Pension sharing;
 - iii. Graduated Retirement Benefit;
- New State Pension;
 - i. temporary measures for pre-6 April 2016 divorce petitions;
 - ii. sharing of Protected Payment.

Introduction

11.5 The UK's state retirement pension can be broken down into two discrete systems, the New State Pension and the Old State Pension. **Individuals who reached their state retirement age prior to the 6 April 2016 are in the Old State Pension** and those who reach their State Pension Age on or after that date are in the New State Pension.

11.6 For those individuals who have a NI contribution history before 6 April 2016 but had not reached state retirement age by that date, the New State Pension is calculated on a transitional rate, either through work-related contributions, through various forms of credits, or by paying Voluntary NI contributions. The starting weekly rate in the New State Pension was determined on the 6 April 2016 by calculating the higher of an individual's entitlement under the Old State Pension with their entitlement using the calculation basis for the New State Pension. This was a one-off exercise and individuals with a starting amount lower than the maximum rate of New State Pension can accrue additional credits up to the maximum rate of New State Pension through any of the above means up until the tax year before the tax year in which they reach State

46 [Check your National Insurance record \(www.gov.uk\)](http://www.gov.uk); [National Insurance Credits \(www.gov.uk\)](http://www.gov.uk); [National Insurance Credits Eligibility \(www.gov.uk\)](http://www.gov.uk)

Pension Age. Those with a New State Pension starting amount on 6 April 2016 higher than the maximum rate of New State Pension are unable to increase their weekly rate further, irrespective of whether they continue to pay NI contributions.

Old State Pension

11.7 The Old State Pension comprises the Basic State Pension, Additional State Pension and Graduated Retirement Benefit.

Basic State Pension

11.8 Entitlement to Basic State Pension was obtained through one's own NI contribution history, known as a Category A pension, or on a reduced rate basis using the NI contribution history of a spouse, known as a Category B pension. **The Basic State Pension cannot be split or shared on divorce.** Individuals in the Old State Pension who attained State Pension Age before 6th April 2016 can substitute their former spouse's NI contribution history for their own where their former spouse has a higher Basic State Pension entitlement. This is known as 'substitution' and it increases those individuals' own Basic State pension up to an amount broadly equivalent to the amount of Basic State Pension being received by their former spouse with the higher pension, without reducing the latter's entitlement.

11.9 To claim substitution, the claimant (i.e. the person with the lower Basic State Pension) would need to send either an original or certified copy of the Divorce Final Order to the Pension Service, providing their and their ex-spouse's NI number. Where the claimant reaches State Pension Age before 6 April 2016 but their ex-spouse reaches State Pension Age on or after 6 April 2016, only the ex-spouse's NI contribution history up to 6th April 2016 can be substituted. This is because no further Basic State Pension accrued after 6th April

2016. This remedy is only available to divorcing couples in cases where the claimant spouse had attained State Pension Age by 6th April 2016 and where the other spouse has a greater Basic State Pension than the claimant spouse.

Additional State Pension

11.10 An **Additional State Pension can be shared** in the same way as occupational and private pensions.⁴⁷ Additional State Pension is the composite term for the earnings-related component of the State Pension built up under the State Earnings Related Pension Scheme (SERPS) from 1978 and then from 2002 until 2016 under the State Second Pension. Some individuals can have significant amounts of Additional State Pension, particularly those who were relatively high earners and who never contracted out of the Additional State Pension through an employer's pension scheme or their own private pension. **The Additional State Pension can be one of the largest assets in a divorce, sometimes worth in excess of £100,000.**

11.11 An individual can obtain a valuation of their Additional State Pension from the Pension Service by completing a **Form BR20**. Paper and online versions are available, **but online applications are dealt with more quickly** than paper applications. The weekly amount of Additional State Pension can be found on the State Pension statement that the Pension Service sends each year to those in receipt of their State Pensions. Individuals who have deferred taking their State Pension will need to contact the Pension Service for written confirmation of their weekly amount, including the addition for deferral.

⁴⁷ This will apply only where the divorce petition was issued on or after 1 December 2000. While this restriction will not affect the vast majority of cases, it would affect some: [2015] UKSC14 *Wyatt v Vince*-style late applications and some variation applications (no statute of limitation for financial remedy applications).

11.12 For there to be a pension share against Additional State Pension, only the person whose Additional State Pension is to be shared must have reached State Pension age prior to 6 April 2016, even where that person has applied to defer taking their State Pension. A pension share can be made against the Additional State Pension in these circumstances on any petition issued on or after 1 December 2000, even if the petition is issued after 6 April 2016, unlike the rules for those now in the New State Pension (see below). The percentage inserted into the pension sharing annex is the percentage of the Cash Equivalent (CE).

Graduated Retirement Benefit

11.13 Graduated Retirement Benefit can form part of the Old State Pension for those who accrued state pension credits before 1975, although it tends to be a relatively modest amount of money. On average, it is approximately £1.40 per week for women and approximately £5.50 per week for men. It has never been possible to share Graduated Retirement Benefit, either through pension sharing or substitution.

New State Pension

11.14 In order **to receive the New State Pension an individual requires at least 10 qualifying years** of NI contributions. Qualifying years can be acquired by working (and making NI contributions), by the acquisition of NI credits or by paying voluntary NI contributions. National Insurance credits are acquired in various circumstances such as where an individual is on jobseekers' allowance or is ill or disabled. They are also acquired by individuals who are registered for Child Benefit for a child under 12. Where an individual who is working is also registered for child benefit, those credits can be transferred to a non-working partner or

to a partner on a low income who would not otherwise be acquiring NI credits. Application needs to be on an annual basis at the end of each tax year and can be made online through the Government Gateway.

11.15 The New State Pension commenced on the 6 April 2016. **In principle, it cannot be shared.** There are, however, **two limited circumstances** where divorcing individuals can receive a pension share against their ex-spouse's former (under previous rules) Additional State Pension where their former spouse is in the New State Pension.⁴⁸

11.16 Individuals who reached their state pension age on or after 6 April 2016 and are therefore in the New State Pension are unable to increase their pension by substituting their former spouse's NI contribution history for their own. This is because the Basic State Pension does not form part of the New State Pension.

Sharing Additional State Pension for petitions pre-6 April 2016

11.17 The **first instance** is where the petition for divorce was issued before the 6 April 2016, in which case the entire Additional State Pension, if any, can potentially be shared. Once again CEs can be obtained from the Pension Service using a Form BR20, but the Service would need to be advised of the petition issue date if a valuation is required of the full Additional State Pension in this scenario. The pension claimant would receive a percentage pension share based on the CE of their former spouse's Additional State Pension, and the Pension Service then calculates at the point of implementation the additional amount of weekly pension to be added to the pension claimant's own State Pension entitlement. For those individuals who have deferred taking their State Pensions, any

48 Note that there can be no sharing against a New State Pension where there are no pre-April 2016 Additional State Pension rights, i.e. in the case of very young spouses who have only acquired State Pension rights since April 2016

pension sharing amount that they are awarded is added to their basic entitlement before the addition of their deferral amount.

Sharing of Protected Payment

11.18 The **second instance** in which Additional State Pension can be shared in New State Pension cases is where an individual who reached State Pension Age on or after 6 April 2016 had such a large Additional State Pension that their total weekly amount of New State Pension exceeded the full amount of New State Pension (£155.65 per week in 2016/17). On 6 April 2016 a calculation was run to determine the starting amount in the New State Pension for those individuals who reached State Pension Age on or after that date. This compared their entitlement under the old system with their entitlement based on the new calculation basis for the New State Pension. Where an individual's New State Pension weekly starting amount was higher than the full amount of the New State Pension, the difference is known as the 'Protected Payment'. So, for example, somebody with a New State Pension amount of £170 per week in 2016/17 would have a Protected Payment of £14.35.

11.19 Unless the divorce petition was issued before 6 April 2016, only the Protected Payment element of a New State Pension can be shared. Individuals can obtain valuations of their Protected Payment amount from the Pension Service using the Form BR20. The calculation for sharing the Protected Payment has been much simplified compared to the sharing basis under the Old State Pension. The pension share is now based on a percentage of the pension holder's weekly amount of Protected Payment, e.g. a 50% Pension Sharing Order against £20 per week of Protected Payment would leave the pension holder with £10 per week in addition to their full amount of New State Pension. The

pension claimant would receive an additional £10 per week to their own State Pension. To give effect to that example, the figure 50% would be inserted into the relevant box on the Pension Sharing Order Annex as the percentage value of the shared weekly amount.

Apportionment of State Pension Rights to the period of cohabitation/marriage

11.20 There may be occasion where the parties believe it is appropriate to apportion pension rights to the period of their cohabitation and marriage, where cohabitation did not run seamlessly into marriage, and the period of accrual of State Pensions rights may be judged to be appropriate to consider as part of this process. Given the complex way in which State Pension benefits have accrued in the past and particularly given the complications of the transition from the old benefit rules to the new benefit rules in April 2016, this process is not necessarily straightforward. Individuals are able to access their full National insurance Contribution history from the UK Government website.⁴⁹ In circumstances where apportionment of pension rights to the marital period is being considered, it would be appropriate for both instructing parties to use this website to **print off their National insurance Contribution Record and submit this to the PODE** to assist with any calculations that may need to be performed in this respect.

Interaction with means tested benefits

11.21 There are many means tested benefits available to people after State Pension Age to those on low income and with modest non-housing capital. At the date of writing this report, the most common means tested benefits for

49 [Check your State Pension forecast \(www.gov.uk\)](http://www.gov.uk)

those over State Pension Age are pension credit, housing benefit, council tax benefits and cold weather payments; but pension share recipients may also be under State Pension Age or may have a partner who is, and so be eligible for universal credit and/ or other means tested benefits. Receipt of means tested benefits may then passport the recipient onto other benefits. Social care funding is also means tested. Means tests may include capital and income, and benefits are often tapered. Each benefit has different eligibility criteria, and some such as social care funding may have local rules.

- 11.22 Lawyers who are advising in lower income cases need to **be aware of the potential interaction of any Pension Sharing Order or pension offsetting with eligibility for means testing** both before and after State Pension Age in case this is material to the case, and to **take specialist advice** if this is likely to be an issue for one or both parties.

Beware: pension sharing or offsetting may result in the reduction of other benefits

Part 12

Some issues arising in valuing pensions for the purposes of divorce

Key Points

- **Apportionment** of the pension according to the period of the marriage (including seamless cohabitation) **is rarely appropriate**.
- In sharing cases, where apportionment may be appropriate, give the PODE clear instructions on whether the calculation is to be based on the deferred pension method, the CE, or a straight timeline. In some cases, the straight timeline is the only practical approach.
- Substantially impaired life expectancy should be reflected in a PODE's calculations.
- **Where there is a choice of pensions to share, a PODE should be instructed.** The PODE should outline the alternatives with their advantages and disadvantages and highlight cases where there is a loss of value due to pension sharing.
- A PODE should indicate if there are potential Lifetime Allowance lump sum protection issues and specialist advice may also be needed even though the Lifetime Allowance is to be abolished.
- See also [Part 9](#) and [Appendix S](#).

Apportionment for period of relationship

12.1 Whether pensions should be apportioned for a period of the relationship is a matter of judicial discretion in adjudicated cases, and a matter for the parties in uncontested cases. However, **broadly speaking, in needs-based cases** (where it is likely that the needs principle will apply to the division of pension assets over the sharing principle) **apportionment is rarely appropriate**; in sharing cases (where the assets do exceed the parties' needs) apportionment may be appropriate (see [Part 4](#) for more detail).

Apportionment of pensions for periods of a relationship is rarely appropriate in 'needs' cases

12.2 Before considering the possibility of apportionment, **a careful analysis of the parties' respective incomes and needs in retirement is required**. It would be wrong to apportion pensions so as to exclude the 'non-marriage/seamless cohabitation' element without first considering these income needs. In those cases where apportionment on a basis other than straight timeline is considered appropriate, the PODE will need clear information about the relevant career and contribution history. Alternatively, they will require instructions on whether the calculations should assume a straight timeline discount of the pre-marital/seamless cohabitation or post-separation accruals. Full details of the different methods are set out in [Appendix S](#). N.B. the law considers that periods of **pre-marital cohabitation running seamlessly into marriage should be treated as part of the marriage**. This means that where there has been such 'seamless cohabitation', as defined by the case law (see *GW v RW* [2003] EWHC 611 (Fam), *IX v IY* [2018] EWHC 3053 (Fam) and most recently *VV v VV* [2022] EWFC 41) an apportionment calculation should begin at cohabitation. In summary:

- the **deferred pension method** apportions by identifying the pension rights accrued to the date of cohabitation or marriage (if there was no seamless preceding cohabitation) and then allowing for any revaluation increases that would have been made to a deferred pension during the period to the present date. This figure is then compared with the value of the accrued pension at the present date to identify the proportion of the pension rights to be excluded;

- the **Cash Equivalent (CE) method** apportions by taking a CE as at the date of the cohabitation or marriage (if there was no seamless preceding cohabitation) with no adjustment and comparing that with the CE now. This will, in many cases, lead to a relatively small proportion of the pension fund being excluded from consideration, but can often be objectively fairer;
- the **straight-line method** apportions on the basis that the benefits are simply divided up assuming they have all accrued evenly over the period. Thus, if the member has 30 years' service and 10 of those are prior to the marriage/ seamless cohabitation, then a simple 20/30ths of the total benefits is included in the calculations. The straight-line method apportions promotional salary increases granted during the marriage on pensionable service before the marriage to the pre-marriage element.

12.3 A comparison of the above methods as appropriate mechanisms for apportionment is set out in [Appendix S](#).

12.4 Defined Contribution or money purchase schemes cause difficulties due to lack of availability of contribution, fund switch, and fund return data. If a premium history is available, but no fund return information, for example, then apportioning by premiums in the marital period to the total period (either ignoring investment growth or allowing for investment growth) is an option. It must be understood that **such calculations are far from being an exact science** and there is no universally-accepted means by which such arrangements might be apportioned by a PODE.

Parties' health status

12.5 **Where there is a clearly diagnosed medical condition** with a substantial probability of impaired life expectancy, this should be reflected in the calculations.

12.6 **A PODE report should clearly state any assumptions made** about health and, where allowance has been made, the approach taken and the effect of any adjustments on the calculations.

Which pensions to share

12.7 The PODE must consider in all cases whether it matters which pension(s) are shared. The PODE must also **clearly state whether there is any potential loss of value** on a PSO.

12.8 Generally speaking, a pension share from a Defined Contribution scheme would be the first to consider. However, in some cases, it is not straightforward, e.g. where the CE of a Defined Benefit scheme is very high, the calculations can show a higher income for both parties if the Defined Benefit scheme is shared first. In such cases, alternative methods should be demonstrated with the outcome and any advantages and disadvantages clearly explained.

12.9 In cases where there is a loss of value due to pension sharing this should be highlighted and explained together with an explanation of the alternative options for dealing with the pension assets where these exist.

Lifetime Allowance

12.10 A summary of the Lifetime Allowance (which is to be abolished from 6 April 2024) and the issues it may raise for pensions on divorce is given in [Part 9](#).

Part 13

Pensions where an application has been made to vary the original order

Key Points

- The court has a wide discretion when dealing with variation applications and pensions should be considered alongside all the other factors and assets.
- Pension Sharing Orders are not available on variation of maintenance applications that relate to petitions issued before 1 December 2000.
- A Pension Sharing Order cannot be varied once it has taken effect.
- As a general rule, **a Pension Sharing Order cannot be made twice against the same pension from the same marriage**. However, **on a capitalisation application, a Pension Sharing Order might arguably be made** against the same pension from the same marriage which has previously been subject to a Pension Sharing Order.
- A pre-existing Pension Attachment Order can be discharged on the variation application, thus permitting a Pension Sharing Order to be made instead against that same pension, even if it relates to the same marriage.
- **All Pension Attachment Orders are capable of variation** except for an order attaching a member's Death in Service, which cannot be varied after the death of one of the parties.
- The circumstances in which a Pension Sharing Order may be set aside or varied directly are tightly confined.

Pensions where an application has been made to vary the original order

13.1 The role that pensions play in variation applications is problematic. The breadth of judicial discretion is such that **it is difficult to advise clients with any certainty** of the outcome of variation applications.

It is difficult to advise with any certainty on variation applications

This is demonstrated by the following example:

The parties (H and W) to a 25-year marriage with two now adult children divorced in 2001.

A compromise was reached such that:

- the £1.6m non-pension capital was divided equally between them;
- pensions were divided such that W received a pension share of H's money purchase scheme and H retained entirely a public sector pension. The Cash Equivalents (CEs) at the time were broadly equivalent. The certainty of the return and prospects for growth of the different pensions were very different;
- H was to pay W maintenance of £50,000 p.a. on a joint lives basis from his earned net income of £150,000 p.a.

In 2016, H opens a discussion with W as to how a clean break might be achieved on his imminent retirement. Their respective financial positions are:

H:

- he lives in the former matrimonial home which is now worth c£3.5m and is subject to a £1.7m mortgage;
- he has additional non-pension assets worth in the region of £1m;
- the element of his retained money purchase SIPP is now worth £400,000. His public sector pension now has a CE of £3.2m and will produce a guaranteed index-linked income in retirement of £120,000 gross per annum.

W:

- she lives in an £800,000 property free of mortgage;
- she has an ISA with a value of £120,000;
- she has a SIPP with a value of £700,000.

13.2 The leading authority relevant to this set of facts is *Pearce v Pearce*.⁵⁰ A Pension Sharing Order was not available on Mrs Pearce's application to vary a periodical payments order because their petition long pre-dated 1 December 2000 (so, unlike in the example under discussion here, the court lacked any jurisdiction to make orders over the parties' pensions at any stage). However, Thorpe LJ stated as follows:

"Of course I recognise that it is likely to be many years before the typical case invoking the court's jurisdiction under section 31(7B) [the power of variation] has cleared the restriction imposed by section 85(3)(b) [which prevents Pension Sharing Orders being made ancillary to petitions issued before 1 December 2000]. That is regrettable. In this outpost

*of the ancillary relief territory the task of the practitioners and the judges would be much eased by the option of providing for the former wife a personal pension carved out of the former husband's pension portfolio."*⁵¹

Thorpe LJ concluded their judgment as follows:

"There are advantages and possible dangers in attempting in a paragraph to summarise the message of this judgment. What follows is therefore not intended to be a substitute for a full reading where necessary. But my essential general conclusions are:

i) On dismissing an entitlement to future periodical payments the court's function is not to reopen capital claims but to substitute for the periodical payments order such other order or orders as will both fairly compensate the payee and at the same time complete the clean break.

*ii) In surveying what substitute order or orders should be made first consideration should be given to the option of carving out of the payor's pension funds a pension for the payee equivalent to the discharged periodical payments order."*⁵²

13.3 The breadth of the court's discretion on the above example set of facts is such that it is conceivable that awards could be made at the following extremes following a contested hearing:

- A. W receives a pension share against H's public sector scheme that provides her with a guaranteed index-linked pension that, when aggregated with the income

50 [2003] EWCA Civ 1054

51 Ibid at [15]

52 Ibid at [45]

generated by her SIPP on an equivalent basis, would meet her reasonable income needs;

- B. a clean break could be imposed between the parties on the basis that W would treat her SIPP as a Duxbury fund such as to meet her reasonable income needs as assessed by the court and there would be no share of H's pension.

13.4 These divergent possible outcomes would leave H and W in radically different financial positions in retirement. A would be far more attractive to W and B to H. However, sight must not be lost of each party's broader financial circumstances when advice is given in relation to a capitalisation application. Pension 'tunnel vision' must be avoided.

Recommendations and reminders for dealing with variation applications

- 13.5 **Pensions must not be viewed in isolation** on variation applications. It is important to consider them alongside all the other factors which the court is required to balance on a variation application.
- 13.6 Pension Sharing Orders are not available on variation applications that relate to petitions which were issued before 1 December 2000.
- 13.7 By the Matrimonial Causes Act 1973, s24B, Pension Sharing Orders are not available twice against the same pension relating to the same marriage. **It is a matter of debate whether another Pension Sharing Order against the same pension might be available under Matrimonial Causes Act 1973, s31(7B)(ba)** on a capitalisation type variation application, the words "under this section" appearing to open this possibility. On one view the wording of s31(7G)

prevents this. On another view that section only prevents two orders against the same pension under s31(7B)(ba). There is no decided authority on this point.

- 13.8 A Pension Sharing Order cannot be made against a pension in respect of which a Pension Attachment Order subsists. However, a pre-existing **Pension Attachment Order can be discharged on the variation application, thus permitting a Pension Sharing Order** to be made instead against that same pension even if it relates to the same marriage.
- 13.9 It should be remembered that all species of Pension Attachment Orders are capable of variation except for an order attaching a member's Death in Service, which cannot be varied after the death of one of the parties.

Applications to vary Pension Sharing Orders

- 13.10 The passages above deal with the consideration of pension assets when applications are made to vary maintenance orders. It should also be noted that **a Pension Sharing Order can in limited circumstances be varied directly** pursuant to s.31(2)(g) of the Matrimonial Causes Act 1973. There are very narrow circumstances in which this power can be used. **The application to vary must be made before the Pension Sharing Order has taken effect.**
- 13.11 A Pension Sharing Order is a species of capital order. The case law has set a very high bar for the adjustment of capital orders. This is underpinned by the common law need to uphold the finality of orders for capital provision.⁵³ There is divergence in judicial opinion on the correct test to be applied to an application to vary a capital order under s.31.

53 See *Birch v Birch* [2017] UKSC 53, §26.

- 13.12 In the context of an application to vary a lump sum payable by instalments, Bodey J said that this *“should only be countenanced where the anticipated circumstances have changed very significantly, and/or for cogent reasons rendering it quite unjust or impracticable to hold the payer to the overall quantum of the original order made”*.⁵⁴
- 13.13 Mostyn J considered that even Bodey J’s restrictive test was wrong, and that the variation of the overall quantum of an original capital order (presumably including a Pension Sharing Order) can only be achieved if the *Barder* test is met (see Paragraph 13.20).⁵⁵
- 13.14 HHJ Hess adopted Bodey J’s test in *T v T* [2021] EWFC B67, noting that Bodey J’s judgment in *Westbury* received obiter approval from Lord Wilson in the Supreme Court’s judgment in *Birch v Birch* [2017] UKSC 53 (¶26).⁵⁶ *T v T* is the only reported authority on variation of a Pension Sharing Order in the limited circumstances available under s.31, but it is a circuit judge level decision and is not binding on judges of any level.
- 13.15 Regardless of who is right about the correct test to be applied, **circumstances justifying variation of a Pension Sharing Order under s.31 will be vanishingly rare**. *T v T* provides a cautionary tale. In that case, a variation was sought by reference to a sizeable change in CE in a long period of delay (five years) prior to the Divorce Final Order and implementation. This was an extreme example of ‘moving target syndrome’ (see 2.14). The husband sought

to vary the order to fix the wife’s share of the pension by reference to the CE prevailing at the time the order was made in 2015. He sought to exclude the wife from the ‘benefit’ of the passive increase in CE that had accrued in the meanwhile.

- 13.16 HHJ Hess noted that the husband’s approach involved a *“fundamental misunderstanding of what the CE of a defined benefit pension represents”*,⁵⁷ and determined that not only would it be unfair to the wife but that the husband was partly responsible for the delay which allowed the change in CE. HHJ Hess dismissed the husband’s application, criticising it as *“hopeless from the outset”*.
- 13.17 The Court of Appeal have also expressed doubt about the notion of an alteration to a Pension Sharing Order being warranted by reference to a pre-implementation change in CE, albeit in the context of an appeal (rather than an application to vary or set aside).⁵⁸

Applications to set aside Pension Sharing Orders

- 13.18 In certain circumstances, a party may make an application to court to set aside an order, even if that order has been made by consent. Its power to do so flows from s.31F(6) of the Matrimonial and Family Proceedings Act 1984. There are five tightly defined circumstances in which the setting aside of an order might be justified:

54 *Westbury v Sampson* [2002] 1 FLR 166.

55 *BT v CU* [2021] EWFC 87.

56 Although even this should be treated with caution. It is true that Lord Wilson made no suggestion in *Birch* that variation of the quantum of a lump sum order by instalments could only be justified if the *Barder* conditions were met (Mostyn J’s view). Then again, that was not the issue on appeal, and Lord Wilson did not address the issue head on.

57 I.e. an actuarial figure calculated to establish the sum of money that would need to be invested to duplicate the applicable pension benefits, which is subject to change over time with market conditions and gilt yields. Whilst pension benefits may rise with inflation, the money required to produce the same benefits (i.e. the CE) may increase at a higher rate than inflation.

58 In *Finch v Baker* [2021] EWCA Civ 72, the Court of Appeal pointed out the cause and effect of moving target syndrome, before noting that *“these factors point, generally, against allowing an appeal on the basis that a Pension Sharing Order made by the court will, as implemented, not have the same effect as that assumed by the court on different figures and at a different time”* (¶54).

- where there has been **fraud or mistake**. This category includes what is often referred to by family lawyers as ‘fraudulent non-disclosure’;⁵⁹
 - if there has been material, albeit non-fraudulent, **non-disclosure**;
 - if there has been a **new event** since the making of the order which invalidates the basis, or fundamental assumption, upon which the order was made. This is the territory of *Barder*⁶⁰ appeals. These were formerly pursued as applications for permission to appeal out of time, but since the introduction of FPR r 9.9A in 2016, they are to be pursued as applications to set aside;
 - if and insofar as an order contains **undertakings**;
 - if the terms of the order **remain executory**. This circumstance describes the purported jurisdiction of the court to decline to enforce, and perhaps even vary an order that has not yet been implemented pursuant to the case of *Thwaite*.⁶¹ There is divergent thinking on the ambit of the *Thwaite* jurisdiction. Mostyn J has taken the view in *BT v CU*⁶² that *Thwaite* cannot found jurisdiction to vary an order in less strict circumstances than those prescribed by *Barder*, and that the *Thwaite* case has been mis-applied for years. Whilst this issue remains the subject of judicial controversy, caution is urged in relation to this basis for set aside.
- 13.19 The court has wide ranging case management powers in deciding how to deal with set aside applications proportionately. If the issue warranting set aside is discrete and the court is clear as to how to reflect it in a revised outcome, a re-hearing may be unnecessary.⁶³ That said, the Court of Appeal has recently emphasised the need for caution in adopting the so-called *Kingdon* approach. This **discrete surgical approach may not be appropriate where non-disclosure is sufficiently severe** as to require reconsideration of the entire financial landscape.⁶⁴
- 13.20 In specific relation to Pension Sharing Orders, the third set aside basis (*Barder*) is likely to arise most frequently. It throws up a host of issues that require appreciation and consideration.
- 13.21 Perhaps the most common *Barder* scenario relating to pensions is one where the **intended recipient of a pension credit dies** before the Pension Sharing Order is implemented for their benefit, and where the cause of death could not have been anticipated. The standard omnibus of financial remedies orders (as recently updated) contains a pro-forma clause dealing with this exact circumstance.
- 13.22 What happens to a pension credit if the intended recipient dies before implementation and a *Barder* set aside is not ordered? Can the Pension Sharing Order still be implemented by way of a payment out of a pension credit to the personal representatives of the deceased, or will it become ineffective? The answer will depend on the rules or provisions of the pension arrangement itself, and whether they permit a liability in respect of such a pension credit to

59 See *Sharland v Sharland* [2015] UKSC 60

60 *Barder v Caluori* [1988] AC 20

61 [1982] Fam 1

62 [2021] EWFC 87

63 *Kingdon v Kingdon* [2010] EWCA Civ 1251, *Neil v Neil* [2019] EWHC 3330 (Fam)

64 *Goddard-Watts v Goddard-Watts* [2023] EWCA Civ 115

be discharged in accordance with Regulation 6 of the Pension Sharing (Implementation and Discharge of Liability) Regulations 2000. **It is critical that inquiries are made of the pension provider in good time** to ascertain how the rules of the pension arrangement apply in the circumstances, and if a payment out to the personal representatives of the estate of the deceased is permitted, how a pension credit will be implemented. The answer will probably lie in a detailed reading of the trust deed and regulations of the pension in question. It should be noted that even in circumstances where the rules of the scheme do not appear to permit a payment out of a pension credit to the personal representatives of the deceased, the trustees of a pension scheme may choose retrospectively to amend their scheme rules during the course of matrimonial proceedings to allow this. This is precisely what happened in the case of *Goodyear v The Executors of the Estate of Heather Goodyear (Deceased)*,⁶⁵ a decision of HHJ Farquhar.

13.23 What principles are applied by the court when faced with an application to set aside an unimplemented Pension Sharing Order by virtue of the intended recipient's death? The question is a vexed one and will **depend on whether the original award was premised on the needs or sharing basis**. The death of a pension creditor prior to the implementation of a Pension Sharing Order will not automatically justify an application to set aside on the *Barder* basis.

13.24 If the award was justified by reference to sharing (and assuming the pension credit can be paid out to the personal representatives of the deceased), the court may determine that the *Barder* conditions have not been met. If this represented part of the applicant's entitlement

to share in the fruits of the marital partnership, then the basis of the original order may not have been undermined.⁶⁶ If the original order was premised on meeting the needs of the pension credit recipient, then it is more likely that the *Barder* test will be met and there may be greater justification for an adjustment.⁶⁷

13.25 However, the hybrid nature of pensions (income producing capital assets) makes it likely that **many post-death set aside cases will not fall neatly into either category**. Pension Sharing Orders have a dual but unified purpose of fairly redistributing marital capital assets and meeting income needs for both parties on retirement. This makes it almost impossible to justify a Pension Sharing Order solely by reference to needs or sharing – it will almost always be a blend of both. The question is further vexed by the overall size of the pension assets and the needs of the surviving spouse. If the pension assets were modest so as to leave both parties with slim provision to meet their retirement needs, it might be argued that the surviving spouse's needs will be a powerful consideration. This issue was grappled with in *Goodyear*: ultimately a 51% pension share in favour of the deceased Mrs Goodyear was reduced to 25%. This was intended to balance Mr Goodyear's continuing need for pension income with Mrs Goodyear's sharing entitlement earned over the course of the marriage.

65 [2022] EWFC 96

66 *Richardson v Richardson* [2011] EWCA Civ 79

67 *Barder, Smith v Smith* [1992] Fam 69. The distinction between needs and sharing based awards in the context of post-death *Barder* appeals/ set asides was recently considered by the Supreme Court in *Unger & Anor v Ul-Hasan & Anor* [2023] UKSC 22. Butler Sloss LJ's analysis in *Smith* was quoted at Paragraph 98, seemingly with tacit approval.

Part 14

Pensions and international issues

Key Points

- It is **not possible to make a pension sharing or Pension Attachment Order against a foreign pension** but depending on the jurisdiction and degree of cooperation between the parties, other strategies including offsetting may be available.
- **A Pension Sharing Order made in a foreign court is not enforceable in this jurisdiction**, but if jurisdiction here can be established an application may be possible under Part III of the Matrimonial and Family Proceedings Act 1984.

Pensions and international issues

14.1 Two main areas need to be considered:

- where a pension remedy is required in this jurisdiction against an overseas pension; and
- where a pension order is required in this jurisdiction against an English/Welsh pension following an overseas divorce.

Pensions orders against overseas pensions

14.2 Given the very real difficulties which can exist in enforcing orders against overseas pensions and the fact that a pension fund may be one of the largest marital resources, the location of the pension may well be a very important issue in deciding the most beneficial forum for proceedings.

Pensions can be an important issue in deciding forum for proceedings

14.3 The anti-alienation restrictions contained in UK pensions law preventing the transfer of the funds away from the pension holder do not apply to all overseas pensions, although some jurisdictions have comparable restrictions. Where no such restrictions exist, it will be possible to use the flexibility of such pension funds to make a conventional lump sum order as an alternative to a Pension Sharing Order either immediately or on deferred terms (on the basis the pension holder can withdraw funds from the pension to comply with the order) with suitable life cover to protect the intervening period.

14.4 It is not possible to make a Pension Sharing Order (or a Pension Attachment Order) against any foreign pension.⁶⁸ Alternative strategies are required, depending on the other jurisdiction concerned. Scottish pension providers will usually implement an English Pension Sharing Order. If necessary, an application may be considered under the Civil Jurisdiction and Judgments Act 1982, Sched 6 (Enforcement of UK Judgments (Money Judgments)). In certain circumstances (e.g. in the USA), **it may be possible to implement the sharing of an overseas pension by incorporating in a consent order a recital, backed by undertakings**, by means of a Qualified Domestic Relations Order (QDRO) obtainable in the state where the pension is held. This solution involves invoking a freestanding jurisdiction abroad equivalent to the Matrimonial and Family Proceedings Act 1984, Part III. In some jurisdictions (e.g. Australia), pensions may be split by an agreement as opposed to a court order.

14.5 A further possibility, only available with the agreement of the pension holder, might be to transfer the overseas pension (depending on the law of the jurisdiction concerned) **into a UK pension** arrangement so that it will become amenable to a Pension Sharing Order.

68 *Goyal v Goyal* [2016] EWFC 50. See, however, [Appendix V Paragraph V.4 – V.5](#).

14.6 Where there are sufficient assets, **offsetting** may also be a possibility. Other solutions for dealing with an overseas pension might include the use of periodical payments, a variation of settlement order,⁶⁹ or a conventional (non-attached) lump sum order.

14.7 It must also be borne in mind that in certain jurisdictions, e.g. Germany, pensions are divided administratively on divorce under a prescribed formula regardless of where the divorce proceedings are taking place. It is important that the English court is aware of such an administrative division of pensions so that no offsetting order is made, resulting in double relief.

Pensions orders and overseas divorce

14.8 UK pension providers are not prepared to recognise and implement Pension Sharing Orders made by a foreign court. An Pension Sharing Order made in England and Wales will, therefore, be required to mirror the overseas order.

14.9 Where a divorce has been granted overseas, such an order may be made under the **Matrimonial and Family Proceedings Act 1984, Part III** (financial relief in England and Wales after an overseas divorce). However, jurisdiction to make such an order only exists on the basis of the domicile of either party or either party's habitual residence in this jurisdiction for a period of one year prior to the application. The existence of the former matrimonial home in this jurisdiction will not found jurisdiction for the purposes of making a Pension Sharing Order. The jurisdictional position is complicated further by the EU Maintenance Regulation.

14.10 Where the English court does not have jurisdiction under Part III, the overseas pension sharing/splitting order/agreement may remain unenforceable. Alternative routes may be **offsetting** (where this is feasible both procedurally and in terms of available assets) **or the restructuring of the original overseas order** (by way of appeal or variation). Other solutions might include **transferring (part of) the English pension to an overseas pension arrangement**, against which the overseas order/agreement would be enforceable or by taking advantage of the **pension freedoms** created by the Taxation of Pensions Act 2014 (where possible and subject to due consideration of the tax consequences). A further (but less satisfactory) solution might be to adopt a form of deferred implementation once the pension is in payment, i.e. by a type of maintenance order made in the overseas proceedings akin to pensions attachment.

14.11 Prior to Brexit, it was possible to found jurisdiction to obtain a pension order in the English court by reliance upon s15(1A) of the 1984 Act and Article 7 of the EU Maintenance Regulation ('forum necessitatis'). Article 7 conferred jurisdiction where proceedings could not reasonably be brought or conducted or would be impossible in a third State with which the dispute is closely connected (e.g. where the divorce proceedings have taken place). This method had been used to share a pension administered in England and Wales after an overseas divorce where the jurisdictional requirements of the conventional jurisdictional requirements of the 1984 Act were not made out (see Paragraph 14.9). Following the end of the transition period for the UK's withdrawal from the EU at 11:00pm on 31 December 2020, the EU Maintenance Regulation ceased to have direct effect in English Law, and the jurisdictional provisions therein were not imported into domestic law by statute. This means that the

69 This possibility was left open by *Goyal*.

Article 7 route to effect pension sharing is no longer available. The English Court can now only make such orders after an overseas divorce where jurisdiction is founded under the 1984 Act.

Appendix A

Glossary

Common pension terms and terms used in this report	Abbreviation Used in this paper	Meaning/Comment
Additional State Pension	ASP	The part of the Old State Pension originally known as SERPS and, later, S2P that provided an earnings-related tier of State Pension. ASP rights can be subject to PSOs but where the pension holder reaches SPA post 6 April 2016 a PSO is only available in certain circumstances.
Additional Voluntary Contributions	AVCs	Contributions which an individual chooses to make into their occupational pension scheme on top of the normal contribution rate in order to increase their eventual retirement benefits.
Annual Allowance	AA	The total value of contributions or benefit accrual which an individual can make to pension schemes in any tax year before incurring a tax charge. The current (2023 – 24) limit is £60,000 per annum or 100% of earnings if less, although there are circumstances in which it could be significantly less for higher earners. See, also, Tapered Annual Allowance and Money Purchase Annual Allowance.
Annuity		An insurance-based income received on a regular basis, most commonly for life or for a contractually determined period. Income can be guaranteed or investment linked, level or increasing, and may or may not continue to a surviving spouse or dependent after death.
Auto Enrolment		The legislative requirement for employers to automatically enrol their workforce into pension schemes that meet specific statutory standards.
Basic State Pension		The basic part of the Old State Pension related to a person's National Insurance contribution record accrued prior to 6 April 2016.
Buy-Out Policy (Section 32 contract)	S32	Insurance based annuity contract introduced by Finance Act 1981, Section 32 to transfer the liability from an Occupational Pension Scheme to the insurer of an individual pension arrangement.
Capped drawdown		See Drawdown.

Common pension terms and terms used in this report	Abbreviation Used in this paper	Meaning/Comment
Career Average Revalued Earnings (CARE) scheme	CARE	A type of Defined Benefit scheme under which the benefit earned in any one year is calculated as a specified fraction of that year's pensionable pay. That year's pension accrual is then 'revalued' every year up until retirement, usually in line with inflation subject to a predetermined ceiling, to ensure it maintains its value in real terms. The pension at retirement is then the sum of all the years' accruals and therefore reflects the member's career average earnings rather than their final earnings (as occurs with a 'final salary' type scheme).
Cash Equivalent	CE	A term meaning the capitalised value of pension benefits. Sometimes referred to as the Cash Equivalent Value (CEV), Cash Equivalent Transfer Value (CETV) or Cash Equivalent of Benefits (CEB), they are all essentially the same. For a Defined Benefit pension scheme the CE is the value placed on the member's benefits by the scheme actuary, using assumptions such as future investment returns, inflation and life expectancies. In the case of an active scheme member, the calculation assumes they left service on the date of the CE. For a Defined Contribution pension scheme the CE is usually the fund value, but this may be adjusted, e.g. because of an insurance company's transfer penalty charges or, in the case of a 'with profits' fund, market value reductions or additional final bonuses.
Clawback		Repayment requirements for over-paid pension income falling on the pension holder due to the delay between a PSO taking effect and the date it is actually implemented.
Commutation		See Pension commutation.
Consumer Price Index	CPI	The measure of inflation most commonly used now by Defined Benefit pension schemes where pensions are fully or partially protected against inflation.

Common pension terms and terms used in this report	Abbreviation Used in this paper	Meaning/Comment
Contracted-out		<p>A Contracted-out pension scheme is one that enables the scheme member to be (or previously have been) contracted out of SERPS or its successor, the State Second Pension (S2P). The Contracted-out member will have paid reduced rate National Insurance contributions (or had them rebated in the case of a Defined Contribution pension) and will have nil or reduced entitlement to Additional State Pension. A Contracted-out pension scheme has to meet certain provisions or provide certain minimum benefits, e.g. Guaranteed Minimum Pension (GMP) in the case of Defined Benefit schemes or 'Protected Rights' in the case of Defined Contribution schemes, to which certain rules apply.</p> <p>Contracting-out ended in April 2016 and Defined Contribution Protected Rights was abolished in April 2012, when Protected Rights benefits were converted into normal DC or money purchase benefits.</p> <p>GMP benefits continue to apply for those Defined Benefit scheme members who were contracted out prior to April 1997.</p>
Crystallisation		<p>The commencement of pension benefits payments from all or part of a pension scheme, as pension income and/ or lump sum. At any point in time pension savings are either 'uncrystallised', 'crystallised' or 'partially crystallised'. Crystallising Defined Contribution funds can often trigger the Money Purchase Annual Allowance.</p>
Deferred member		<p>A member of an Occupational Pension Scheme who has left service with deferred pension benefits i.e. no immediate pension rights and has not yet reached the scheme pension age, nor (if permitted) begun to take the pension under the scheme's early retirement provisions.</p>
Defined Benefit scheme	DB	<p>A pension scheme where the pension rights are related to a formula at retirement, usually related to the final salary or the career average salary of the pension holder.</p>
Defined Contribution scheme	DC	<p>A pension scheme where the pension rights are related to the amount of money contributed to the scheme and any investment return. Sometimes also called a money purchase scheme.</p>

Common pension terms and terms used in this report	Abbreviation Used in this paper	Meaning/Comment
Defined Contribution Fund Equivalent	DCFE	The value of a Defined Contribution fund a spouse would need, to match a member's Defined Benefit pension. Sometimes also referred to as a gross replacement value. Figure based upon assumption that DC fund would be used to purchase annuity to provide the same security of income as the DB holder.
Destination Pension Scheme		The pension scheme utilised by the pension claimant and to which the Pension Credit from the PSO is transferred. This may be the same scheme as the one from which the pension share is derived, or another scheme (new or existing) set up for the former spouse.
Discount/Deferment rate		The % discount rate (per annum) used by actuaries and financial experts to calculate the present value of an asset which will not be realised until some date in the future.
Drawdown		<p>Generic term to describe the direct withdrawal of 'income', normally from a Personal Pension Plan/SIPP and without the purchase of an annuity plan. Regulations applicable to Drawdown depend on which of the following classifications it falls into:</p> <p>'Flexi-Access Drawdown', introduced from 6 April 2015, allows individuals the freedom to take any amount they wish from their pension plan (providing the plan's rules so permit).</p> <p>'Flexible Drawdown', available prior to April 2015, allowed individuals who satisfied a minimum income requirement from other sources, to draw down unlimited amounts from their pension plan.</p> <p>'Capped Drawdown' commonly known prior to April 2015 as 'Income Drawdown', was the only drawdown option available before April 2015 for individuals who did not meet the minimum income requirement. It continues to be an option for those who were in income drawdown prior to 6 April 2015. The maximum income that can be drawn down is capped at 150% of the notional income calculated using the relevant annuity rate set by the Government Actuary's Department (GAD).</p>
Earmarking		See Pension Attachment Order.
Enhanced Protection		See Lifetime Allowance.

Common pension terms and terms used in this report	Abbreviation Used in this paper	Meaning/Comment
External Transfer		A PSO implemented by transferring rights to a Destination Pension Scheme that is not the same as the scheme from which the Pension Credit is derived (see also Internal Transfer).
Family Procedure Rules 2010	FPR	Rules governing procedures in the family courts in England in Wales. Particular FPR rules or Practice Directions are referred to in this paper as, e.g. FPR r 25.1 or FPR PD 25D.
Final Salary scheme		A type of Defined Benefit scheme under which the pension at retirement is defined by a formula related to salary at or near retirement (or earlier death) and length of pensionable service with the employer e.g. 1/60th of Final Pensionable Salary for each year (or part year) of service.
Financial Assistance Scheme	FAS	The Financial Assistance Scheme is the precursor to the Pension Protection Fund. It was set up to protect members of Defined Benefit pension schemes who had lost all or part of their pension following their scheme winding-up underfunded, where their employer became insolvent before 28 February 2006 and the scheme started to wind up between 1 January 1997 and 5 April 2005.
Financial Conduct Authority	FCA	Regulator for financial services firms and markets in the UK.
Financial Ombudsman Service	FOS	Resolves complaints against financial services providers and advisers in the UK.
Fixed Protection 2012, 2014 and 2016		See Lifetime Allowance.
Flexi-Access drawdown	FAD	See Drawdown.
Flexible annuity		An annuity, the income payments from which may increase or decrease in value over the term of the annuity.
Flexible drawdown		See Drawdown.
Government Actuary's Department	GAD	Department of government providing actuarial services across government, including public service pensions.
Graduated Retirement Benefit		An earnings-related way of accruing State Pension rights between 1961 and 1975.
Guaranteed Annuity Rate (and other implicit guarantees)	GAR	Early types of individual pensions (typically pre-1990) often contained some form of guarantee as to the pension or lump sum payable at the selected retirement age (or range of ages). Sometimes this guarantee came in the form of a guaranteed annuity rate, which is usually more generous than the rate available on the open market.

Common pension terms and terms used in this report	Abbreviation Used in this paper	Meaning/Comment
Guaranteed Minimum Pension	GMP	Between April 1978 and April 1997, a DB scheme had to provide Contracted-out members with a pension, known as the Guaranteed Minimum Pension, which was at least equal to the to the Additional State Pension that would have been paid if they had remained in SERPS. If a member left Contracted-out employment the GMP had to be 'revalued' (i.e. increased each year up to State Pension Age) on one of a choice of bases such as fixed rate revaluation (the fixed rate depends on the date of leaving service) or in line with Statutory Orders (in effect in line with National Average Earnings). Changes to the Contracting-out legislation were made from April 1988. Any GMP earned prior to that date did not have to include pension increases after retirement. GMPs earned after that date had to provide increases to the pension in payment in line with CPI capped at 3% each year.
Hybrid pension scheme		A pension scheme that displays attributes both of Defined Benefit and Defined Contribution pension schemes, e.g. where a DC scheme has a guaranteed pension underpin.
Income gap syndrome		This arises where the ages of the parties are such that, after implementation of a Pension Sharing Order, the non-member spouse cannot draw pension income until a date after the member spouse draws pension income. This can lead to significant cashflow issues for parties if the pension is to provide a significant portion of current income.
Individual Pension plans		Pension schemes in which an individual has contractual rights to benefits. These include Stakeholder schemes, Retirement Annuity Contracts, Personal Pension Plans and SIPPs.
Individual Protection 2014 and 2016		See Lifetime Allowance
Institute and Faculty of Actuaries	IFoA	Professional body which regulates actuaries who subscribe to its code of conduct.
Internal Transfer		A PSO implemented by the pension claimant being awarded rights as a Pension Credit Member within the existing pension scheme (see also External Transfer and Shadow membership).
Level Annuity		An annuity (policy) under which the income will never increase (and hence will be eroded by inflation over time).

Common pension terms and terms used in this report	Abbreviation Used in this paper	Meaning/Comment
Lifetime Allowance	LTA	Introduced in April 2006 (and set to be abolished in April 2024), the LTA is the total capital value (as calculated in accordance with regulations) of benefits which an individual can accrue in all UK regulated pension schemes during their lifetime without incurring additional tax charges. The limit was originally £1.5m, which rose over a period of years to £1.8m and then reduced in stages to £1m in 2017/18. Since then it has increased with inflation and is £1,073,100 in 2023/24. Various protection regimes exist for those who are able to benefit from a previous, higher Lifetime Allowance (Fixed Protection 2012, 2014 and 2016 as well as Individual Protection 2014 and 2016), or, where appropriate, the often more generous limits that applied under earlier legislation before April 2006 (Primary Protection and Enhanced Protection). Although these protections will largely disappear with the abolition of the LTA, they will still apply in certain circumstances to the level of tax-free cash. After 2024 the LTA will be replaced by a new monetary limit which applies to lump sum and lump sum death benefits only.
Lifetime annuity		An annuity (policy) that will pay a guaranteed level of income for the duration of the life of the annuitant(s).
Limited Price Indexation	LPI	A legal requirement to increase pensions in payment under a Defined Benefit scheme by a minimum amount each year. The minimum is in line with the Consumer Price Index (CPI) or, if lower, 5% (for benefits accrued between April 1997 and April 2005) and 2.5% for benefits accrued after April 2005.
Market Value Reduction	MVR	A reduction to the amount paid out from a With Profits policy or With Profits fund, to reflect a reduction in the overall value of the fund assets at a point in time. It protects the remaining members of the fund when a member transfers unexpectedly, at a time when the underlying assets have fallen in value. There are usually specified times when benefits can be taken without an MVR applying, e.g. on death or when taking pension benefits at (or sometimes at or after) the specified retirement date.

Common pension terms and terms used in this report	Abbreviation Used in this paper	Meaning/Comment
Money and Pensions Service	MaPS	An independent body, sponsored by the Department for Work and Pensions which aims to provide free and impartial high-quality money and pensions guidance and debt advice to members of the public.
Money Purchase scheme		See Defined Contribution scheme.
Money Purchase Annual Allowance	MPAA	The reduced limit to tax-relievable contributions which may be made to any Defined Contribution scheme after certain Crystallisation events have taken place. From 6 April 2017 the figure was reduced to £4,000 per annum and increased to £10,000 in April 2023.
Moving target syndrome		Because the implementation procedure takes a number of months to execute, the valuation of the pension against which the Pension Sharing Order is to be enforced may be quite different at the time of implementation from the valuation identified by the parties and the judge at the time of the order. Commensurately, the targeted level of the pension credit will have moved by the time it has been realised.
New State Pension	NSP	State Pension entitlements for those reaching State Pension Age on or after 6 April 2016. Previously referred to as 'the single tier state pension'.
Normal Minimum Pension Age	NMPA	The earliest age from which someone can draw their workplace pension (excepting uniformed services schemes) or personal pension, other than on ill-health grounds or if they have a 'protected pension age'. Currently age 55, it increases to 57 from 6.4.2028 for those born after 5.4.1973, with transitional rules for those born between April 1971 and April 1973.
Normal Retirement Age	NRA	The age defined in the pension scheme rules which is normally the earliest age at which DB pension rights can be taken without a reduction for early retirement.
Occupational Pension Scheme		A pension scheme related to a particular employment and established under a trust arrangement for the benefit of the scheme members (employees).
Offsetting		The process by which the right to receive a present or future pension benefit is exchanged for present capital within divorce or dissolution proceedings.
Old State Pension		State Pension entitlements for those reaching State Pension Age on or before 5 April 2016.

Common pension terms and terms used in this report	Abbreviation Used in this paper	Meaning/Comment
Pension Attachment Order	PAO	Court order (formerly called Earmarking) that redirects all or part of a person's pension benefits to a former spouse or spouse separated by an order of the court.
Pension Claimant		The divorcing spouse seeking pension rights by way of court intervention. The terms 'non-member spouse' or 'transferee' are also used for this party in some contexts.
Pension Commencement Lump Sum	PCLS	A lump sum drawn from a pension scheme (up to 25% of the CE in many cases but can occasionally be greater) which may be paid tax-free.
Pension Commutation		This relates to Defined Benefit schemes only and refers to the option usually (but not necessarily) available to the member to exchange (commute) part of their future pension income for a tax-free lump sum (PCLS) at retirement.
Pension Compensation Attachment Order	PCAO	The equivalent of a PAO made in relation to a scheme within the PPF.
Pension Compensation Sharing Order	PCSO	The equivalent of a PSO made in relation to a scheme within the PPF.
Pension Credit		The amount of benefit rights that the pension claimant becomes entitled to in the destination pension scheme following a PSO.
Pension Credit Member		A pension claimant who has Pension Credit rights by virtue of a PSO in a pension arrangement. This is sometimes referred to as 'shadow membership' of the scheme, where the Pension Credit arose through an Internal Transfer.
Pension Debit		The amount of benefit rights given up by a scheme member when a PSO has been made against the scheme.
Pension Freedoms		Increased flexibility in the way that Defined Contribution scheme benefits can be taken which mostly derive from the Taxation of Pensions Act 2014.
Pension Holder		The divorcing spouse who holds the pension being considered for court intervention by way of PSO, PAO, offsetting or otherwise. The terms 'member spouse' or 'scheme member' or 'the party with pension rights' or 'transferor' are also used for this party in some contexts.
Pension Protection Fund	PPF	The statutory scheme for administering an Occupational Pension Scheme that is unable to meet its future liabilities where the sponsoring employer has become insolvent.

Common pension terms and terms used in this report	Abbreviation Used in this paper	Meaning/Comment
Pension Provider		The trustees, insurance company, SIPP provider or other institution providing and/or managing the pension fund. The term 'person responsible for a pension arrangement' is used in some contexts and defined in s46(2) of WRPA 1999.
Pension Scheme		A generic term for one of a range of occupational pension rights, personal pension rights, policies, contracts, annuities or State Pension rights.
Pension Sharing		Introduced by WRPA 1999 to enable a percentage of the pension rights of one party to be transferred to a pension scheme of their spouse upon divorce by order of the court. Effective for divorce petitions issued on or after 1 December 2000.
Pension Sharing Order	PSO	Court order stating the percentage of the CE of an individual's pension scheme benefit rights to be transferred from their pension scheme to a Destination Pension Scheme for the benefit of their former spouse.
Pensions on Divorce Expert	PODE	Actuaries or other financial experts who specialise in this field.
Personal Pension Scheme		A type of Individual Pension plan which includes Self-Invested Personal Pensions (SIPPs).
Primary Protection		See Lifetime Allowance
Protected Payment		Where a person's pre-6 April 2016 Additional State Pension entitlement takes their total State Pension entitlement to a figure higher than the single tier base figure as at 6 April 2016 the difference will be designated as a 'protected payment' and this may be subject to a PSO.
Protection (Primary, Enhanced, Fixed and Individual)		There are a variety of forms of protection against the Lifetime Allowance Charge which have been available to allow those who would have been adversely affected by changes to the LTA rules since they were introduced in 2006 to protect themselves against the charge, either in whole or in part. See Lifetime Allowance.
Purchased Life Annuity	PLA	A non-pension annuity purchased from (already taxed) personal funds. The income from a PLA is taxed more favourably than that from an annuity purchased with pension savings because the latter will have previously benefited from tax reliefs.

Common pension terms and terms used in this report	Abbreviation Used in this paper	Meaning/Comment
Relevant valuation		In the case of a divorce the person with pension benefits must apply for a Cash Equivalent (CE) within 7 days of notice of the First Appointment, unless there is already one in existence dated not earlier than 12 months before the date of the First Appointment. This valuation is the 'relevant valuation'.
Retail Price Index	RPI	The measure of inflation commonly used by most Defined Benefit pension schemes prior to 2011 where pensions were fully or partially protected against inflation. Still used by some schemes.
Retirement Annuity Contract or s226 policy	RAC (s226)	A type of Individual Pension Plan introduced by Finance Act 1956 Part III for the self-employed and those in non-pensionable employment, subsequently governed by Income and Corporation Taxes Act 1970, Section 226 and replaced by Personal Pension Plans in July 1988. They often contain guarantees regarding income or annuity rates.
Self-Invested Personal Pension	SIPP	A Personal Pension Plan where the pension holder can make their own investment decisions using the full range of investments approved by HMRC.
Shadow / Primary membership		A person who is a member of a pension scheme by virtue of a pension credit is referred to as a shadow member, in contrast to the original member, who is referred to as a primary member. See Pension Credit member.
Shadow PODE		A shadow PODE is a Pension on Divorce Expert instructed by one party to advise that party e.g. on questions to ask the SJE PODE.
Single Joint Expert PODE	SJE PODE	A PODE instructed on a Single Joint Expert basis.
Small pots lump sum		Ability to draw small sums (up to £10,000 in no more than three pensions) from pension schemes rather than purchase an annuity. The limit of three schemes does not apply to unrelated Occupational Pension schemes.
Small Self-Administered Scheme	SSAS	A form of Occupational Pension Scheme typically set up for key employees or directors of a company with fewer than 12 members.
Stakeholder Pension Scheme		A type of Individual Pension Plan that satisfies certain government criteria for a cap on charges, no exit penalties and low minimum contributions. Introduced in April 2001 as a result of the WRPA 1999.

Common pension terms and terms used in this report	Abbreviation Used in this paper	Meaning/Comment
State Earnings Related Pension Scheme	SERPS	Additional State Pension accrued by employees (who did not Contract-out) between April 1978 and April 2002.
State Pension Age	SPA	The age at which an individual is entitled to receive their State Pension. The SPA may be subject to ongoing changes.
State Second Pension Scheme	S2P	Additional State Pension accrued by employees who were not Contracted-out between April 2002 and April 2016.
Substitution or Basic State Pension substitution		Where, on divorce, the spouse with the lower National Insurance contribution record substitutes this for that of their spouse to increase their Basic State Pension. This is no longer available for claimant ex-spouses who reach State Pension Age after 5.4.2016. For claimant ex-spouses who reached State Pension Age prior to 6.4.2016, it is only the NI contribution record of the other spouse up to 5.4.2016 that can be substituted.
Tapered Annual Allowance		The progressive loss of the Annual Allowance for those whose adjusted income (income + pension contributions) exceeds £260,000. The Annual Allowance is reduced to £10,000 p.a. when adjusted income exceeds £360,000.
Transfer Day		The day on which a Pension Sharing Order takes effect, which will typically be the later of the Divorce Final Order and 28 days after the order was made.
The Pensions Ombudsman	TPO	An independent organisation with legal powers to resolve complaints about pension scheme administration that cannot be resolved by other means. A decision of the Pensions Ombudsman is final, legally binding and enforceable in court.
Uncrystallised funds pension lump sum	UFPLS	Lump sums paid from uncrystallised funds which contain an element, usually 25% of the total value, of tax-free cash, with the remainder being charged as income. Can be used to cash out a DC scheme pot in part or in full without entering drawdown.
Utility adjustment or discount		A notional adjustment sometimes applied in the pension on divorce offsetting process to reflect the perceived advantages of holding cash now rather than pension benefits later.

Common pension terms and terms used in this report	Abbreviation Used in this paper	Meaning/Comment
Valuation Day		A Pension Sharing Order should be implemented during the 'implementation period'. This is defined as the period of four months beginning with the day the order takes effect (i.e. the Transfer Day) or, if later, the first day on which the pension provider is given certain necessary information. The amount transferred on implementation will be the specified percentage of the CE, but not of the CE figure which the court will have had before it on the day the order was made – instead that of a fresh valuation figure of CE. This fresh valuation figure will be made as at the 'Valuation Day' of the rights that existed at 'Transfer Day'. The 'Valuation Day' will ordinarily be some months after the court hearing and will be a date selected by the pension provider within the four-month implementation period.
Welfare Reform and Pensions Act 1999	WRPA 1999	Act of Parliament introducing Pension Sharing and Stakeholder Pension Schemes
With-profits		A type of savings product offered by insurers featuring smoothed investment returns.

Appendix B

Procedure: the contrast between contested and uncontested cases

B.1 The Family Court Practice ('The Red Book', published annually) provides detailed and helpful notes explaining the procedural differences between contested and uncontested cases for both Pension Sharing Orders and Pension Attachment Orders, depending on whether Form A has been issued. The following summary provides an outline of that procedural framework for each type of order in turn.

Pension sharing applications

Where Form A has been issued

- B.2 The application is made for a matrimonial and civil partnership order (petition) or at any time after an application for a matrimonial or civil partnership order has been made.⁷⁰
- B.3 The person with pension benefits must apply for a Cash Equivalent (CE) within 7 days of notice of the First Appointment, unless there is already one in existence dated not earlier than 12 months before the date of the First Appointment (a 'relevant valuation').⁷¹
- B.4 The pension provider must be served with a copy of the application in Form A and given 21 days to provide information including details of any obstacles to a Pension Sharing Order being made.⁷²
- B.5 The form of the order must:
- be expressed as a percentage of the CE,⁷³ calculated in accordance with the Pensions on Divorce etc. (Provision of Information) Regulations 2000, Regulation 3;
 - state in the body of the order that there is to be provision by way of pension sharing in accordance with the annex(es) (Form P1 (Pension Sharing Annex)) for each pension arrangement.⁷⁴ The order must not take effect until 7 days after the time has expired for appealing or the date of Divorce Final Order (whichever is the later);⁷⁵ and
 - direct whether the court or other party is to send the Pension Sharing Order, annex(es) and the relevant decree/order to the pension provider.⁷⁶
- B.6 The final stage is implementation. The court or one of the parties serves the order.⁷⁷ The information needed from the parties for implementation to take place is set out in the Pension on Divorce etc. (Provision of Information) regulation 2000, Regulation 5, et seq.

See [Appendix F](#) for a discussion of post-order implementation issues.

Consent applications where no Form A has been issued

- B.7 A special procedural framework for dealing with consent-based pension sharing applications, where there has been no prior service of a formal application (Form A),⁷⁸ is provided for by FPR 2010, r 9.32. This procedure will apply where, e.g. the parties have been in negotiations

⁷⁰ Family Procedure Rule 9.4

⁷¹ Family Procedure Rules (justice.gov.uk) Rules 9.3(1) and 9.30

⁷² Family Procedure Rule 9.31 and [The Pensions on Divorce etc. \(Provision of Information\) Regulations 2000](#) Regulations 2(7) and 4

⁷³ [Matrimonial Causes Act 1973](#) Section 21A; *H v H* (Financial Relief: Pensions) [2010] 2 FLR 173, FD

⁷⁴ Family Procedure Rule 9.35

⁷⁵ [Matrimonial Causes Act 1973](#) Section 24B(2); [Divorce etc. \(Pensions\) Regulations 2000](#) Regulation 9, and see [Paragraph 2.22](#)

⁷⁶ Family Procedure Rule 9.36

⁷⁷ Family Procedure Rule 9.36

⁷⁸ Under [Family Procedure Rule 9.31](#)

and have reached an agreement without any formal application having been made. Unless the information set out in Section C of the Pension Inquiry Form (Form P) has already been provided for the pension arrangement in question, that information must be requested and, on receipt, a copy must be sent to the other party. It is good practice in all cases involving a pension to serve Form P on each pension provider.

- B.8 There is no formal requirement to seek the approval of the pension provider to a consent Pension Sharing Order, whether an application has been served under r 9.31 (as will be the case where the case was originally contested) or is made under r 9.32. However, it is good practice whenever practicable to seek such approval to ensure that there are no difficulties in implementation once the order has been made.
- B.9 As a general point relating to Pension Sharing Orders (whether or not made on a contested application): Pension Sharing and Pension Compensation Sharing Orders are the only type of financial remedy order for which an application can be made after the pension claimant has remarried.⁷⁹

Pension attachment applications

Where Form A has been issued

- B.10 The application is made in the application for a matrimonial or civil partnership order (petition) or at any time after an application for a matrimonial or civil partnership order has been made.⁸⁰

B.11 The person with pension benefits must apply for a CE within 7 days of notice of the First Appointment, unless there is already one in existence dated not earlier than 12 months before the date of the First Appointment (a 'relevant valuation').⁸¹

B.12 The pension provider must be served with the application and the addresses referred to in FPR 2010, r 9.33(1). The pension provider may then within 21 days of service request from the pension holder the provision of the pension section of Form E, which must be provided on exchange of Forms E or within 21 days of the date of the request (whichever is the later).⁸²

B.13 Having received a copy of the requested section of Form E, the pension provider may send to the court and to the parties a statement in answer within 21 days of receiving that material.⁸³

B.14 Where the pension provider files a statement in answer, the pension provider is entitled to be given notice of the First Appointment and to be represented at that appointment.⁸⁴

B.15 The form of the order must:

- be expressed as a percentage⁸⁵ of the payment which becomes due to the pension holder;
- state in the body of the order that there is to be provision by way of pension attachment in accordance with an annex(es) (Form P2 (Pension Attachment Annex)) for each arrangement;⁸⁶ and

79 See [Matrimonial Causes Act 1973](#) Section 28(3) and Section 21 (definitions of "financial provision" and "property adjustment" orders)

80 [Family Procedure Rule 9.4](#)

81 [Family Procedure Rules \(justice.gov.uk\)](#) Rules 9.3(1) and 9.30

82 [Family Procedure Rule 9.33\(2\)-\(4\)](#)

83 [Family Procedure Rule 9.33 \(5\)](#)

84 [Family Procedure Rule 9.33\(6\)](#)

85 [Matrimonial Causes Act 1973](#) Section 25B(5)

86 [Family Procedure Rule 9.35](#)

- within 21 days of service, direct whether the court or one of the parties is to send the Pension Attachment Order, annex(es) and accompanying documents to the pension arrangement.⁸⁷

B.16 The court or one of the parties serves the order.⁸⁸

Consent applications where no Form A has been issued

B.17 A special procedural framework is created for applications for consent-based Pension Attachment Orders where an application has not been already served under FPR 2010, r9.33(1) (as will be the case where the case was originally contested). In these circumstances, the parties must serve on the pension provider a copy of the application for a consent order, a draft of the proposed order and Pension Attachment Annex and particulars of the addresses referred to in r9.33(1). The pension provider then has 21 days from the date of service of the consent order application in which to object.⁸⁹

⁸⁷ [Family Procedure Rule 9.36](#)

⁸⁸ [Family Procedure Rule 9.36](#)

⁸⁹ [Family Procedure Rule 9.34\(3\)](#)

Appendix C

Who can be instructed as a PODE or Single Joint Expert

C.1 Pensions on Divorce Experts (PODEs) acting as a Single Joint Expert are required to have high levels of technical knowledge, experience and have good communication skills in order to convey complex information to a variety of readers. The role can be challenging, particularly where Defined Benefit pensions are involved. Practitioners have commented upon the lack of high quality PODEs and it is noted that any problems with Single Joint Expert reports can have a significant effect on divorce proceedings and the financial outcomes of the parties.

There is currently no professional qualification or regulatory system for PODEs. The following are recommendations regarding regulation, indemnity insurance, standards and competencies. Not all PODEs provide expert reports for the courts but may provide other support such as acting as a shadow expert or helping with implementation of Pension Sharing Orders.

C.2 PODEs come from a range of professional backgrounds and have varying professional affiliations. These include:

- actuaries who are members of and are regulated by the Institute and Faculty of Actuaries (IFoA);
- actuaries who are not members of the IFoA and who therefore fall outside its regulatory system;⁹⁰
- Independent Financial Advisers (IFAs) who are regulated by the Financial Conduct Authority (FCA) and approved to practice by the Chartered Insurance Institute and/ or the Chartered Institute for Securities & Investment;
- Financial Planners and former Financial Advisers who are not regulated by the FCA;

- members of the Academy of Experts or the Expert Witness Institute, which are not professional bodies but have codes of practice and complaints procedures;
- others who do not fall into any of the above categories, but hold themselves out as having, possibly with good justification, the necessary knowledge and expertise to carry out PODE work.

C.3 The PAG was divided as to whether best practice would suggest that PODEs should be members of an appropriate professional body. The Institute and Faculty of Actuaries, the Chartered Insurance Institute and the Chartered Institute for Securities & Investment were identified as the three relevant professional bodies. It was noted that the calculations provided by an IFA may not fall into the scope of 'regulated advice' and that this should be noted by the PODE if it is the case.

C.4 The advantages of belonging to a professional body include:

- being recognised by peers as competent to carry out actuarial work/financial advisory work;
- being subject to rules of professional conduct;
- being subject to disciplinary proceedings for breach of those rules.

C.5 The disadvantages of requiring belonging to a professional body include:

- not necessarily relevant to the work being carried out;
- a concern that such a requirement could exclude competent experts in a context where there are not many experts available;

⁹⁰ The description "actuary" is not a reserved title and may be used by those actuaries who are not members of the IFoA. However, it is expected that in the near future a new reserved title, "Chartered Actuary", will be introduced with approval from the Privy Council. Only IFoA members will be Chartered Actuaries. Others will not be able to use that title.

- such a requirement would increase the costs of expert reporting without necessarily ensuring sufficient compensating benefits in expertise.
- C.6 Such membership cannot be a legal or mandatory requirement if an appointed expert is nevertheless able to demonstrate their expertise to the satisfaction of the court.
- C.7 Should it be a mandatory requirement that PODEs should have undertaken any education or training or obtained any qualifications? This would be a difficult requirement to impose in view of the range of existing PODE categories identified above. Further, the qualifications on offer are not especially relevant to PODE work and no education, training or qualifications are available which focus on the necessary skills and expertise of a PODE. Accordingly, it is probably not possible or desirable to impose such a mandatory requirement and the best mechanisms for ensuring good standards lie as set out below.
- C.8 As a matter of good practice, and to make good any perceived issues regarding knowledge, regulation and training as noted above, any PODE producing a report should self-certify, endorsed with a Statement of Truth, the following matters:
- that the reporting PODE believes that they have the core competencies relevant to the circumstances of the case for producing PODE reports. The details of these core competencies are set out in a Table in [Appendix D](#). The PAG recommends that these competencies are set out as an annex to all letters of instruction to PODEs or explicitly referred to;
 - that the reporting PODE has a meaningful and operational complaints system in place. Sufficient details of how and where to apply should be included in the report or on the PODE's website;
 - if the PODE is not a member of a recognised professional body, this should be made clear in the report;
 - that the reporting PODE has in place Professional Indemnity Insurance (or other Appropriate Arrangements as set out in APS X5 from the Institute and Faculty of Actuaries) covering the nature and size of the relevant work;
 - A concern has been raised that some insurers might object to the specific inclusion of such a statement, which might make this requirement impractical, but the PAG's view is that it would be unreasonable for an insurer to take such a stance and that further investigation should be made of this possible problem to see whether it can be resolved;
 - that the PODE currently resides in the UK and expects to do so for the foreseeable future;
 - that the reporting PODE has a policy for peer review. Some details of this policy should be included in the self-certification. This requirement should not be construed as requiring peer review of every calculation or in relation to every report and the requirement of peer review should be treated in an appropriately proportionate manner;
 - that the reporting PODE engages in appropriate Continuing Professional Development to maintain their competencies. Some details of how the PODE keeps up to date with contemporary issues and changes in the analysis and valuation of pensions should be included in the report.
- C.9 Before a PODE is instructed, the person instructing the PODE, whether a solicitor or otherwise, should ensure that a statement covering all the above points (i.e. not just the core competencies) will form part of the eventual report. That person should also seek important details (e.g. of qualifications and experience, as well as membership of professional bodies) to

place before the court, prior to the court granting a Part 25 application for the instruction of a single joint expert.

- C.10 The PAG considered whether it might be feasible for an existing institution or newly created specialist PODE institution to be responsible for running an accreditation system and/or a unified PODEs complaint system. While it was felt this would be a good idea, no obvious way forward could be identified. There is no funding mechanism, and given the relatively small number of PODEs, creation of a new scheme would not at present be practical or economical.

Appendix D

Self-certification of expertise

The PAG recommends that all PODEs self-certify as follows, and endorse their reports with a Statement of Truth that they have the following competencies that are relevant to the circumstances of the case:

- i. an understanding of the operation of family law in financial remedy applications on divorce and the procedures followed in The Family Court for the resolution of financial cases on divorce;
- ii. an understanding of FPR 2010 Part 25 and associated Practice Directions, including writing reports and the role of Single Joint Expert;
- iii. an understanding of the information needed on the pensions involved in order to provide the required analysis, including awareness of the limitations of information supplied by scheme administrators and consultants when providing such information;
- iv. the ability to analyse the accrued pension rights of Defined Benefit scheme members, taking account of the many different arrangements in Defined Benefit schemes including for (1) normal retirement age; (2) revaluation of the different pension elements between leaving and retirement; (3) provisions for increases on the different pension elements in retirement, including arrangements which are discretionary but where there is an established practice; (4) provisions for spouses pensions; (5) provisions for GMPs in revaluation before retirement, between retirement and GMP age, in step-ups and step-downs at GMP age, and in retirement after GMP age; (6) provisions for commuting pension into retirement lump sums; (7) provisions for early and late retirement, including arrangements which are discretionary but where there is an established practice; (8) provisions for temporary payments between retirement and State Pension age – with the ability to specify the correct equations and parameters for pension valuation according to established current actuarial methods;
- v. the ability to analyse the accrued pension rights of active Defined Benefit scheme members taking account (in addition to the factors in iv) above) of (1) accrued pension revaluation different from that applying to leaver pensions during continuing service; (2) the effect of known or likely promotions or future pay movements (such as pensionable pay caps); (3) the effect of continuing service on retirement and early retirement (particularly important in the uniformed services); and (4) the effect of any early retirement and other terms which are dependent on employer consent but where there is an established practice of giving that consent for members in service with significant effect on the value of the pension;
- vi. the ability to analyse the accrued pension rights of Defined Contribution and Hybrid Defined Benefit/ Defined Contribution pensions, taking account of annuity rate and other guarantees and underpins (such as GMP underpins in s32 policies, and such as the various points in iv) and v) above relating to the Defined Benefit element of Hybrid Defined Benefit/Defined Contribution pensions);
- vii. the ability to analyse and estimate projection over short periods (up to one year) of: the calculation of Cash Equivalents (CEs) for Defined Benefit pensions, including understanding the variety of market practices; how this takes account of changing financial market conditions; how this takes account of the financial position of the fund and the employer; and the framework for the calculation for public service pensions;
- viii. the ability to analyse the benefit debits and credits from sharing the various pensions, including an understanding of how to consider the loss of value if pensions are shared, and how to analyse and report on the relative merits of sharing each pension;

- ix. the ability to analyse pension sharing credit options, where available, of internal (actuarial equivalent) and external (money-purchase) sharing;
- x. the ability to analyse Defined Benefit pensions (1) at risk of, (2) under assessment for, and (3) entering or already entered into the Pension Protection Fund (PPF), including how CEs are calculated and how pension sharing debits and credits are calculated;
- xi. the ability to analyse aspects where Defined Benefit pensions and Defined Contribution pensions (including external sharing of Defined Benefit pensions) are qualitatively different, including (1) choices and flexibilities of Defined Contribution pensions not available with Defined Benefit pensions, including the ability to draw cash, (2) different lump sum commutation terms, (3) uncertainties of Defined Benefit pension payment due to underfunding, employer default, entering PPF, or with established employer discretionary benefits possibly being withdrawn, and (4) Defined Benefit early and late retirement terms sometimes significantly different in value to the early and late retirement effect on Defined Contribution pensions;
- xii. the ability to analyse and take into account different ways of comparing the value of pensions with fixed and with inflation-linked increases where the gap in market annuity rates is arguably higher than the real, relative value due to market distortions;
- xiii. the ability to analyse the various aspects of State Pension benefits, including how they can be shared or otherwise affected by divorce;
- xiv. an understanding of how health impacts on retirement income from the various types of pension scheme and expertise sufficient to identify when specialist health or impaired life underwriting/annuity advice should be taken;
- xv. an understanding of the tax regimes, in particular any remaining implications of the Lifetime Allowance (see [Part 9](#)) and expertise sufficient to identify when specialist tax advice should be taken;
- xvi. an understanding of how investments, such as property investments in SIPP and SSAs, can impact on pension and pension sharing benefits, and expertise sufficient to identify when specialist advice should be taken;
- xvii. an understanding of the sensitivity of valuations to assumptions, and how an independent value might vary according to variation in those assumptions. The assumptions include both assumptions about the parties' circumstances and behaviour, and assumptions about the parameters used in the valuation;
- xviii. an understanding of the wider regulatory environment for pension benefits;
- xix. an understanding (and proportionate recognition) of APS X2 from the Institute and Faculty of Actuaries; in particular the requirement of peer review;⁹¹
- xx. an understanding (and proportionate recognition) of APS X3 from the Institute and Faculty of Actuaries; in particular the requirement in Paragraphs [2.8](#) – [2.9](#). that actuaries cannot accept work unless they are satisfied that they have the necessary level of relevant knowledge and skill;
- xxi. an understanding (and proportionate recognition) of TAS 100 (standard for actuarial work); in particular the requirement that reports should contain sufficient detail for a technically competent person to understand the matters involved and assess the judgements and calculation results made. Furthermore, PODE reports should understand and acknowledge the need for parties to understand the matters involved, as far as is practicable;

- xxii. an understanding of the reliance that clients will place on the recommendations made in the Expert report. The PODE certifies that they have appropriate arrangements in place in this respect to cover professional shortcomings, consistent with Actuarial Professional Standard APS X5 from the Institute and Faculty of Actuaries.

Appendix E

Specimen letter of instruction to Single Joint Expert (SJE)/ Pension on Divorce Expert (PODE)

Please read the explanatory notes to this template letter which are cross-referenced to the relevant paragraphs by notes E1 to E9. They offer important

guidance on the options to be included, which may have a significant impact on the report you receive and the cost of it to your client.

[Mr Smith
Smith's Pension Consultants
1 High Street
Uptown
UP1 3YH]

PODE Details

Dear Sir/Madam

Pension Report for the Purposes of Family Proceedings - Mr and Mrs Jones

This letter is written on the joint instruction of Mr and Mrs Jones, who are involved in divorce and *[associated financial proceedings]* in the Family Court sitting at [] – Reference VVF17XXXXXXX.

Mr Jones is represented by Mr White of A Firm LLP (*Telephone number XXXX Email Address: XXX Ref XXX*) and Mrs Jones is represented by Ms Green of B Firm LLP of XXX (*Telephone number XXXX Email Address: XXX Ref XXX*).

[It has been agreed] / [An order has been made] by District Judge Brown in the Family Court sitting at [] on [] that a report should be prepared by a single joint expert about *[Mr Jones][Mrs Jones] [the parties]' pension provision and pension sharing [or attachment orders]. [A copy of the order is enclosed.]*

The purpose of this letter is to set out your formal instructions to act as the Single Joint Expert in this matter.

Overall the aim of the instruction is for the court and parties to understand *[insert brief details as to what the parties and court need to understand]*

Background

Mr Jones' date of birth is [] and he works as a [].

Mrs Jones' date of birth is [] and she works as a [].

You may ask such questions about the parties' health as you think relevant.

The parties' respective pension resources and Cash Equivalents (CEs) are summarised in the table below:

Pensions	Mr Jones (CE) £	Mrs Jones (CE) £
Pension 1		
Pension 2		
Pension 3		
Total CEs		

We enclose the following documentary evidence: [E1]

- Paragraph 2.13 from each party's Form E and supporting documents, including evidence of CEs; [E2]
- Form P for each policy and the response from the pension provider;
- State Pension forecasts for each party.

We anticipate that you will need to obtain additional information. Letters of authority from both parties to enable you to obtain that information directly from the pension providers are also enclosed.

Nature of instructions [E3]

You are therefore instructed, as a single joint expert, to provide a report advising on:

- the Pension Sharing Order or orders that would achieve equalisation of pension benefits in retirement, both in respect of income and lump sum (where possible), based on the current benefits of the parties' pensions; *and/or*
- the Pension Sharing Order or orders that would be required to achieve capital equalisation of the parties' pensions based on an assessment of the capital value of the parties' respective pensions; *and/or*
- *[If offsetting is required]* Please set out the offsetting valuation options available and an analysis of them; [Note here that clarification should be provided as to whether the parties require:
 - *an offset valuation of each pension arrangement for placing in a Schedule of Assets for settlement purposes,*
 - *a calculation of the amount of capital to be passed between the parties in lieu of a pension share being implemented;*

E.1 Documentary Evidence

- due to the complexity of pension schemes, particularly Defined Benefit schemes which each have their own nuances, detailed information is often required. It is strongly recommended that Form P has been obtained before requesting the pension report from the pension expert;
- the ability to obtain detailed information can lead to extensive delays in preparing pension reports;
- the draft letter of instruction is based on a core standard of information that will be included within a pension report;
- additional instructions can be added to the standard but such additions are likely to affect the cost of the report and possibly the length of time to produce the report.

E.2 Information to be provided

This list is not exhaustive. The expert may have their own list of information that needs to be provided at the outset, but provision of the following information should be considered.

E.3 Nature of Instructions

- consider carefully what the expert is being asked to report on, possibly with the assistance of a shadow PODE or financial adviser. This list is intended to cover common requests but is not exhaustive;
- the questions raised of the expert will need to be carefully considered as it will impact on costs if unnecessary questions are raised. The questions below are intended to be illustrations of possible questions for the expert;
- as a guide, where pensions are all Defined Contribution pensions (e.g. personal pensions, SIPP) with no in-built guarantees and parties are of a similar age, equalisation of benefits by reference to CE is likely to be the correct approach

and can often be calculated by solicitors based on CEs. A pension report may not be needed at all;

- where there is a Defined Benefit pension, whether public or private sector, which may be the subject of a PSO, equalisation of benefits by reference to projected income will in most circumstances be the appropriate approach;
- where there is a Defined Benefit pension, and equalisation of benefits by reference to capital value is thought to be necessary, a report is likely to need to deal with whether or not CEs are suitable for that purpose. Reference may be made to [Part 6](#) for a fuller consideration of these issues.

Apportionment for period of marriage

- if it is a 'needs' case, then it is unlikely that a court will be assisted by the production of calculations which exclude pension rights accruing from pre-marital or post-separation contributions and these should rarely appear in letters of instruction to PODEs;
- in a case where the assets exceed the needs then there might be justification for including separate calculations which exclude pension rights accruing from pre-marital/seamless cohabitation to marriage, or post-separation contributions. The simplest and therefore cheapest methodology for this is for the PODE to apportion the benefits on a straight timeline basis, but this can lead to an unfairness in some circumstances and the PODE might be asked to consider calculations based on other methods, e.g. calculating the CE of the fund at the beginning and end of the marriage. See [Appendix S](#) on apportionment in Defined Benefit final salary schemes.

- *calculation of the amount by which any pension share may be reduced in exchange for a given capital sum being passed between the parties;* [E4]
 - *please consider the issue of how taxes may impact upon the calculation;* [E5]
 - *we do not require you to give any adjustment on account of any perceived 'utility' as that will be a matter for the parties or the court;*
 - *please state the factors for and against any approach to be taken if there is to be some pension sharing and some offsetting.*
- any other issues which you feel are relevant or require consideration by either party.

It should be assumed for the purposes of your report that: [E6]

- the benefits are to be equalised at the following age(s)/date(s) *[include age/date at which benefits should be calculated];* [E7]
- State Pension entitlements should/should not be taken into account;
- pensions increase in payment at equal rates; [E8]
- there will be no income from other sources (so that income tax treatment will be equal).

As you will be aware, the instruction of experts in family proceedings is set out in Part 25 of the Family Procedure Rules (FPR). Please note in particular Part 25.14, which sets out details of the contents of an expert's report and the statement required at the end of your report under Part 25.14 (2).

We are attaching a copy of Part 25 and of the relevant Practice Directions to Part 25, known as PD 25A, B, D and E.

Please confirm that you are able to sign a statement of truth and self-certify in accordance with the Pension Advisory Group [Appendix D](#) as attached. If you feel unable to sign any element of this statement, because in your view it is inappropriate to this case, please state which of the numbered paragraphs this relates to.

As a jointly instructed expert you should not enter into correspondence or engage in conversations with one party or their advisers without copying it to the other party or their solicitor, as your role in the proceedings is an impartial one.

If there is any aspect of this letter which is unclear, please write to both **A Firm LLP and Firm B Law & Co Solicitors** to raise any issues or questions which may arise, including proportionality, lack of clarity or completeness in the instructions and/or the possible effect on fees of complying with the instructions.

You should be aware that, although it is very unlikely, you may be required to give evidence in person to the Court following your report, by attending a hearing in the case. If this eventuality arises we will contact you further to ascertain your available and non-available dates.

E.4 **Offsetting**

If a request for offsetting calculations is to be included within the letter of instruction, then the parties should give thought to the parameters of this investigation in the context of [Part 7](#) on offsetting issues, e.g. the expert might be asked to provide a range of outcomes for offsetting purposes (e.g. realisable value, replacement value or net actuarial value). The expert will usually be asked to consider taxation issues, but not 'utility' issues.

E.5 **Lifetime Allowance / Tax Implications**

While the LTA is to be abolished from 6 April 2024, there remains the threat of its re-introduction in the future. The expert(s) can be asked to comment on the extent to which the LTA may affect either party. This may include the impact if either party has any form of protection against the Lifetime Allowance and comment on the protections that may be applied for in order to minimise or mitigate the effect of the Lifetime Allowance or which may enhance the maximum tax-free lump sum available. The expert cannot be expected to comment on future policy, which is as yet unknown.

E.6 **Assumptions**

These are just examples of assumptions that may be relevant. Again, it is important that the purpose of the report, and therefore the basis on which it is being requested, is considered carefully in each case. Before committing to a joint report, it may be appropriate to take advice from a shadow pension expert. These assumptions may or may not be relevant and are not exhaustive or in any way standard assumptions.

E.7 **Age at which benefits drawn/retirement age**

When an 'equalisation of incomes' report is to be produced it is important that careful thought is given to the retirement age towards which the expert is being invited to target their calculations. Although the PODE may be able to provide some comments on the choice of retirement age (e.g. if it is an age prior to relevant benefits being payable without discount from a particular scheme), the choice of retirement age is primarily for the selection of the parties, possibly with the assistance of a shadow PODE or financial adviser. The choice of this equalisation retirement age for both parties will depend on issues such as the normal retirement age in relevant pension schemes, State Pension age, the ages of both parties and the difference between these ages, income gap issues and the asserted future work plans of relevant parties. It may be possible for the parties to agree the equalisation retirement age, which is often the normal retirement age of the dominant private pension, but sometimes the parties will differ, seeing some advantage to them in a particular selection. If so, the expert can be invited to provide calculations for two or (exceptionally) more assumed equalised retirement ages. Parties should be made aware that the more calculations the PODE is required to make, the greater will be the cost, and potentially the delay in production, of the report. Accordingly, parties should be firmly cautioned against too great an array of assumed equalisation retirement ages, although sometimes a limited range of assumed equalisation retirement ages and thus possible outcomes can be useful. In some cases an equalisation retirement date rather than an equalisation retirement age may be appropriate to use, e.g. where both parties can retire immediately and it is the intention that incomes be equalised from the present time for their joint lifetime. Care should be exercised however, if specifying different assumed equalisation retirement ages for each party (e.g. husband retires at 60, wife retires at 65 and equalising benefits at these respective ages) as

Timing

[The court has ordered] or [It has been agreed] that this report should be produced by no later than [].

If you believe that you cannot prepare your report within that timescale please let us know as soon as possible and provide an indication of the timescale that you would consider realistic to complete your report.

We will keep you informed of any changes to the court dates.

Your fees [E9]

Mr and Mrs Jones accept that they will each be responsible for 50% of your charges and each solicitor should be invoiced for one half of your fees *[or alternative details as agreed or ordered]*. Separate invoices should be addressed to *[each firm of solicitors] [each client]*.

You have indicated that you envisage your fee will be [*£*] plus VAT for the production of your report *[inclusive or exclusive of expenses/disbursements]*. *[Please do not start work on your report until you have provided us with your costs estimate and that estimate has been accepted by both parties.] [Please advise us if having now received the letter of instruction your fee estimate has changed.]*

Please also indicate what your fees will be for attendance at a hearing, in the unlikely event that this is required.

Firm B Law & Co Solicitors have confirmed their agreement to these instructions by countersigning this letter/writing to you direct.

Could you please send one copy of your report to each solicitor and one additional copy to us for filing at court.

We look forward to hearing from you.

Yours faithfully

A FIRM LLP B LAW & CO SOLICITORS

Dated: []

this could lead to unequal treatment where one is then expected to receive the pension income for longer.

E.8 Increase at equivalent rates

Pensions can often increase at different rates e.g. where there are guaranteed annuity rates attaching to a pension or index-linked pensions, compared to some that may not increase in payment at all. Fairness may be achieved where pensions are assumed to increase at an equivalent rate

E.9 Costs

Consider what the appropriate costs position should be for the costs associated with raising questions after the report. These costs will usually be in addition to the costs of the main report and therefore how they are to be paid should be dealt with at the outset. A request for this to be included in the directions made by the court is suggested, e.g.: if either party raises questions about your report, the party who raises those questions will be responsible for your costs of answering the questions and a separate invoice should be raised for that purpose (or alternative details as agreed or ordered).

Appendix F

Post-order implementation issues

F.1 This section covers the following essential issues related to the implementation of a pension order once it has been made by the court, in order to ensure that the order is indeed implemented as intended:

- checking the pension order details are correct, ensuring the annexes are dated and sealed;
 - who should serve the order and when;
 - applying for the Divorce Final Order;
 - undertakings and protecting pension benefits;
 - what is required to implement a Pension Sharing Order;
 - ensuring a Pension Sharing Order is implemented;
 - payment of fees;
 - death benefits once a pension order has been made;
 - pension provider practice.
- parties should not apply for the Divorce Final Order until 28 days after the consent order is approved due to the effect of Regulation 9 of the Divorce etc. (Pensions) Regulations 2000 (unless the circumstances in Paragraph F.7. apply, and the time for appealing has been shortened or lengthened in which case this should be 7 days after the last date on which an appeal could be filed). This is so that the PSO can take immediate effect on pronouncement of the Divorce Final Order and preserve death benefits in the meantime. If the Divorce Final Order is obtained before the expiration of 28 days, the Pension Sharing Order will not have taken effect under Regulation 9 and if the pension holder dies during this time, very valuable spousal death benefits may be lost. The 2022 amendments to the Pension Sharing Order, clause 93 in the Standard Family Orders, Template 2.1 (Financial Remedy Order) provide an option for the court to delay the making of a Divorce Final Order for 28 days;
 - note the unresolved debate about the start date for the 28 days when a Rose order is made at an FDR. Horton, Taylor and Cobley highlight whether it runs from the date of the decision on day of FDR or subsequent date of sealing of order.⁹² A practical short cut through this problem is to either get the PSO annex completed and sealed on the day of the FDR (with a declaration made in the recital to the Rose order that the date of the financial remedy order is the date of the decision at the FDR) or subsequently invite the court to date the sealed order and PSO annex from the date of the FDR;
 - consider undertakings to protect the Pension Sharing Order. The 2022 amendments to the Pension Sharing Order, clause 93 in the Standard Family Orders, Template 2.1 (Financial Remedy Order) provide an option for the court to make such a protective order in an appropriate case;

Key points/recommendations

- obtain advance notice of the pension scheme's requirements and fees. A scheme's charges may be requested by either party pursuant to Regulation 2 of the Pensions on Divorce (Provision of Information) Regulations 2000 and additional charges are covered by Regulation 4;
- serve Pension Sharing Order (PSO) as soon as possible and follow up with Divorce Final Order once made;
- pension claimant (or their solicitor) should serve the court documents;
- obtain prior scheme approval (if practicable) that the proposed order is acceptable;

92 See *Protecting The Pension Sharing Order* [2021] FLR 266 and 395

- ensure pension holder is warned about possible clawbacks and their potential impact;
- request if implementation requirements can be provided in advance to minimise delays.

Checking the pension order

- F.2 When making an application for a consent order for pension attachment, the draft order and annex must be sent to the pension scheme for checking before it is submitted to the court for approval to ensure that it is acceptable to the pension scheme and capable of implementation.⁹³
- F.3 Whilst this is not a requirement with a Pension Sharing Order annex, it is good practice to do so whenever practicable (but it is recognised that doing this, e.g. in the course of an FDR, may not be practicable). This will help to avoid problems arising once the order has been approved by the court, in particular, issues that delay a pension order being implemented.

Who should serve (send) the order and when?

- F.4 It is the court's duty to send the Pension Sharing Order or Pension Attachment Order to the pension provider, or direct one of the parties to send it. In practice, the court should not be relied upon, and it would be sensible for the lawyer representing the pension claimant (transferee in the case of a PSO) to send it, or the recipient if they are representing themselves. It is also good practice to request written confirmation from the pension scheme that they have received the order and that it is implementable, or that they have no problems with it. If the order has been checked with the pension scheme before it was made, then such problems should not arise.
- F.5 Traditionally, a pension order is sent to the pension scheme once the Divorce Final Order (formerly Decree Absolute) has been made (see below) because without the Divorce Final Order the pension order cannot take effect. However, it might be considered good practice to serve the sealed pension order on the scheme as soon as it has been made and then send the Divorce Final Order once it has been pronounced. The rationale for this relates to avoiding potential dangers arising from the new pension freedoms that make pensions more readily accessible, e.g. allowing the entire pension scheme to be taken as a lump sum. Sending the pension order to the pension scheme at the earliest opportunity puts the pension scheme on notice that the order has been made, even if it is not yet effective. Given that knowledge, personal pension providers are likely to think twice before allowing pension benefits to be taken or transferred without at least checking that a Divorce Final Order was not imminent. Trustees of occupational pension schemes are likely to take legal advice (which might take sufficiently long for the Divorce Final Order to be produced in the meantime) but that advice could reasonably be that the Trustees have no right to prevent a scheme member exercising their statutory right to transfer in the absence of an effective PSO. Alternatively, on receipt of a sealed PSO the Trustees may view the pension claimant as a potential beneficiary of the scheme and may find it hard to allow any action that might thwart that person's interest.
- F.6 One way to prevent a pension share being thwarted by a last-minute transfer or by a partial taking of benefits is to obtain an undertaking from the pension holder that they will not transfer or otherwise interfere with the pension until the PSO has been implemented (see Paragraphs F.9 to F.13 on Undertakings). Another option, which might be more appropriate where there are genuine concerns that an occupational pension scheme might be transferred, is – where

proportionate to do so – to make an application under s37 MCA 1973 against the pension holder and serve a copy of this on the Trustees so that they too are aware of it.

Applying for the Divorce Final Order

- F.7 A Pension Sharing Order takes effect on the later of 7 days following the period for appeal, or the date of the Divorce Final Order. As the period for appeal is normally 21 days, the earliest a Pension Sharing Order can usually take effect is 28 days after it is approved by the court. However, a Part 18 application may be made to the court to shorten (or increase) the 21-day appeal period, which could, in some circumstances, reduce the period before the Pension Sharing Order takes effect to only 7 days.⁹⁴ It is therefore considered sensible practice, in most circumstances, to delay applying for the Divorce Final Order until after the 28 days (or, if the period for appeal is extended or shortened, 7 days after that period) so that the Pension Sharing Order takes effect immediately on the date of the Divorce Final Order. This ensures that the recipient of the Pension Sharing Order remains the legal spouse during the 28-day period. Crucially, this means that if the scheme member unexpectedly dies in that period, the Pension Sharing Order would not take effect and the scheme would instead find itself dealing with a death claim from a surviving spouse. See also the suggestion below of a corresponding undertaking from the pension-holder. However, in taking this decision about timing, the client needs to be advised about countervailing considerations: e.g. the need to obtain the Divorce Final Order to enable enforcement of a lump sum order may be of greater importance to the client than the possibility of the spouse dying after the Divorce Final Order and before 28 days have passed.
- F.8 Note that Pension Attachment Orders take effect on the Divorce Final Order.

Undertakings and protecting pension benefits

- F.9 There are a number of pension sharing situations where problems frequently occur that might otherwise be avoided by the use of appropriate undertakings to preserve the status quo, pending the implementation of the Pension Sharing Order. Following PAG's recommendations these undertakings are now included within the Standard Family Orders. The pension claimant would be well advised to ensure that any undertakings are brought to the notice of the pension provider as soon as the order has been made. The court has a duty under FPR 9.36 to send, or direct a party to send, the order to the pension provider. However, this obligation might get overlooked in a busy court office. If a sealed copy can be obtained on the day of the making of the order, this would also be a prudent step. The recipient of a Pension Sharing Order backed with undertakings as suggested should however also be aware that the pension provider is not obliged to heed a draft order.
- F.10 See Paragraph F.6; it would be good practice, particularly given the pension freedoms, to obtain an undertaking from the scheme member that the pension benefits will not be transferred, drawn down or otherwise interfered with or (and have not been so done to date – where assurance has been given to that effect) until the PSO has been implemented.
- F.11 Related to the point made in the preceding section, in order to secure the recipient's position, it would be prudent to include an undertaking in the consent order by the pension holder that they will not apply for the Divorce Final Order until 28 days following the date the order is approved by the court. This would reduce the possibility of financial disadvantage to the pension claimant should the pension holder unexpectedly die before the order can take effect.

94 [Family Procedure Rule 30.4\(2\)\(a\)](#)

F.12 Delays in the payment of fees by the pension holder is another issue that can often lead to delays in the PSO being implemented. While various regulations exist to deal with this, it would be helpful if an undertaking is made by the pension holder that they will pay their share of the implementation fees within 21 days of the request by the relevant pension scheme to do so. A corresponding undertaking from the pension claimant should not usually be necessary as in many cases their share of any implementation fees can be deducted from the transfer value.

F.13 Similarly, it would assist with the start of the implementation period if the pension holder made a further undertaking that within 21 days of a request to do so they will complete and return any documentation required by the scheme, or any other information that is required.

Pensions in payment and clawbacks

F.14 Where the pension that is to be shared is in payment, there will usually be a clawback (calculated and apportioned on a daily basis) of some of the pension income from the date the Pension Sharing Order took effect. This is because the pension claimant had an entitlement to some of that pension income from that date, not from the later date of implementation being completed. The pension claimant ex-spouse then receives this entitlement via the transfer value once the Pension Sharing Order has been implemented. A minority of pension schemes will pre-empt this problem by amending the pension holder's payments as soon as the scheme is in receipt of an effective order. Most pension schemes continue to make the full pension payment to the pension holder until the order is finally implemented, resulting in overpayment to the pension holder that has to be clawed back. While schemes are generally quite good at warning about this in their initial disclosure packs, it still seems to come as a surprise to many individuals.

F.15 Pension schemes will make a reasonable offer to the pension holder for the recovery of the clawback from their future, reduced, pension payments. Where this is likely to cause financial hardship the pension holders might be advised to create a reserve to meet the potential clawback or some other provision made in the court order.

F.16 An even greater problem can occur where the pension holder is required to pay interim maintenance to their pension claimant ex-spouse either until a Pension Sharing Order has taken effect or until it has been implemented. It should be noted that there can be a dramatic time difference between these two events, and lawyers drafting consent orders should give careful consideration to which is intended. If interim maintenance is to be paid until the pension sharing has been implemented, then not only is the pension holder likely to suffer a clawback situation (described above), but the pension holder will suffer a clawback from those very payments that are allowing the maintenance to be paid. To avoid or mitigate against this problem where the scheme member is required to pay interim maintenance payments until the Pension Sharing Order has been implemented, consideration could be given to imposing some form of time limit on such payments, say, for two or three months to allow the pension claimant time to take advice and get the order implemented and with an appropriate incentive to do so.

What is required to implement a Pension Sharing Order

F.17 When pension schemes send out the information pack with the CE, they must set out their requirements for the implementation period to begin. Such requirements can vary from a simple online request from the receiving scheme and nothing else, to forms requiring completion, fees to be paid, age to be evidenced and current health position to be checked out. In the majority of

cases, especially where there has to be a transfer out to a pension scheme of the ex-spouse's choosing, it is hard to complete this process without the assistance of a regulated pension adviser, and ideally one that has experience in the area of pensions and divorce. Mistakes are occasionally made by transferring schemes and an adviser experienced in this area is most likely to spot them. Examples of these mistakes are set out in Paragraph [F.33](#) and [F.34](#).

F.18 On receipt of all the scheme's requirements, including payment of any fees, the implementation period begins. A pension scheme has four months in which to implement a Pension Sharing Order, unless it has grounds to seek an extension of the implementation period⁹⁵ or an application has been made to appeal of out of time (or to set aside – see [Appendix V](#), Paragraphs [V.19](#) – [V.20](#)).

Ensuring a Pension Sharing Order (PSO) is implemented

F.19 The longer it takes to get a PSO implemented, the more likely that problems will arise. This is particularly the case where schemes have not been served with the court documents and so are unaware that the order has been made in the first place. Lawyers are encouraged to put systems in place to ensure that, as far as possible, the PSO gets implemented so that they can close their file on that case. This could include recommending an appropriately qualified adviser and requesting updates from the adviser once the adviser has been instructed. Recipients of the PSO are well advised to seek advice from an appropriately experienced financial adviser at the earliest opportunity.

F.20 In a minority of cases, individuals who have been awarded a PSO fail to engage in the process. Lawyers' files should be well-documented to demonstrate they have done all that is reasonably required. Once an adviser has been appointed, in order to reach the point at which the file can be closed it would be sensible to request that the lawyers are notified once the order has been implemented, or that the lawyers are alerted if no action has been taken.

F.21 The importance of the pension claimant choosing a destination scheme for their pension credit where there is to be an external transfer cannot be over-emphasised. If the pension claimant has been alerted to the need to choose between an internal and external transfer and chooses the external transfer option, the scheme against which the PSO has been made needs to be informed of the choice of destination scheme. Otherwise, the scheme may select a default option. This will either be by transferring the credit externally to an alternative arrangement or internally.⁹⁶ That said, it has been argued that, until a destination for the credit is available, the implementation period does not begin.⁹⁷ This point may operate to the disadvantage of the pension claimant because the credit may be placed in a less advantageous scheme than would have been the case if the claimant had taken proper advice as to the best destination scheme. It may also operate to the disadvantage of the pension holder because the provider may be reluctant or unable to commence benefits in circumstances where there is a pension share which has not been implemented. For all these reasons, it is crucial for both pension claimant and pension holder to ensure that a Pension Sharing Order is implemented in a timely manner.

⁹⁵ [The Pension Sharing \(Implementation and Discharge of Liability\) Regulations 2000](#), Regulation 3

⁹⁶ [Welfare Reform and Pensions Act 1999](#), Section 35(1); [Pension Sharing \(Implementation and Discharge of Liability\) Regulations 2000](#), Regulations 7-9.

⁹⁷ *Ibid*, Section 34(1)(b); [Pensions on Divorce etc \(Provision of Information\) Regulations 2000](#), Regulation 5(c)

Payment of fees

F.22 A pension scheme is entitled to make a charge for PSO services and particularly the implementation of a PSO if information about those charges was provided before the order was made.⁹⁸ These fees frequently range from nothing at all to large sums running into thousands of pounds. Schemes are allowed to set the fees that they feel appropriate, but these generally fall within a range recommended by the Pensions and Lifetime Savings Association. Once the fees have been quoted they can only be increased each year by inflation, unless another CE is requested by the pension holder, in which case any increase in charges since the last CE quotation can now be advised.

F.23 As a matter of best practice, the lawyers should identify in advance of the order being made the funds from which the implementation fees should be paid and by whom. If any fees are to be paid by the pension claimant, this could be done from the pension share itself, if the scheme is willing to facilitate this. If the fees are to be paid by the pension holder, they usually have to be paid in advance of the order being implemented and this could be supported with an appropriate undertaking by the pension holder (see Paragraph F.12). Pension Sharing regulations provide for a number of remedies where fees are not paid and the implementation cannot proceed.⁹⁹ Consideration of the percentage split and the source of the funds should be considered when drafting Heads of Agreement or drafting the consent order in court, where a copy of the Pension Sharing Annex is often not immediately to hand and this particular aspect can easily be overlooked.

F.24 It is common for the charges to be shared between the parties. In most cases, the implementation period will not start until both parties have paid their fee. If one party delays the commencement of the implementation period by failing to pay their share of the fees, it is important that that party is made aware that by not paying the fee they are preventing the pension scheme from implementing the order, assuming all other requirements have been met. Rules around how the non-payer's fees can be met will differ from scheme to scheme, but the court would be likely to take a dim view were this matter to come before the court for enforcement.

F.25 If the pension holder is resistant to paying an element of the fee, ideally the issue should be addressed and agreed before the order is made. If this is not possible or has not been done, there are other options available:

- WRPA 1999, s41(2)(a) and Pensions on Divorce etc (Charging) Regulations 2000, Regulation 7 permit the pension administrator to postpone the implementation of the Pension Sharing Order pending payment of the charges;
- WRPA 1999, s41(2)(c) and Pensions on Divorce etc (Charging) Regulations 2000, Regulation 9 permit the pension administrator to deduct the charges from the pension credit or (on an internal transfer) from the transferee's pension credit benefits, from the accrued rights of the member, from the calculation of the transfer value or, if the pension is in payment, from the member's pension benefits. The parties may pay in cash if they prefer. In default of the fees being specified in the Pension Sharing Annex, the pension holder is liable for all the fees.

98 [Pensions on Divorce etc \(Charging\) Regulations 2000](#), Regulation 2

99 e.g. postponement of implementation (WRPA 1999, s 41(2)(a), Charging Regulations, Regulation 7); deduction from pension credit or (on an internal transfer) from the transferee's pension credit benefits, from the accrued rights of the member, from the calculation of the transfer value or, if the pension is in payment, from the member's pension benefits ([WRPA 1999](#), s 38(2)(c), Charging Regulations, Regulation 9). The parties may pay in cash if they prefer.

Death benefits once a pension order has been made

F.26 Once a PSO has been approved by the court, it cannot take effect for at least 28 days, or until the date of the Divorce Final Order, whichever is the later (however, see Paragraph F.7., where the issue of possible shortening or lengthening of the time to appeal is discussed, with consequences for the date on which the order can take effect).

Assuming the normal 28-day limit applies (and no shortening or lengthening of the appeal period has been ordered):

F.27 It is important to protect the financial position of the pension claimant during this period, and the easiest way to deal with this is to avoid applying for the Divorce Final Order until the 28 days has expired.

F.28 Should the pension holder die before or during the 28 period then the PSO cannot take effect and the scheme benefits that would otherwise have formed part of the pension share now form part of the death claim. Death benefits are distributed by the scheme Trustees according to the rules of the scheme.

F.29 Should the pension holder die after the 28 days has expired and after the Divorce Final Order has been pronounced, then the PSO has taken effect. In this event, the pension claimant is entitled to the benefits awarded by the PSO and the order must still be implemented subject to scheme rules.¹⁰⁰

Only benefits remaining after the PSO has been implemented would be subject to death benefit payments available under the rules of the scheme.

F.30 Should the pension claimant die after the PSO has taken effect but before it is implemented where applicable the proceeds of the PSO would be paid as a death benefit to their estate or to their nominated beneficiaries in the absence of an application to set aside (since 3 October 2016) or permission/appeal out of time the PSO, whichever is appropriate (see [Appendix V](#), Paragraphs V.19 – V.20). Appeal out of time remains the appropriate route to challenge where an error of the court is alleged or where the scheme has already acted to its detriment.¹⁰¹

F.31 The case of *Goodyear v Goodyear (Deceased)* [2022] EWFC 96 is an interesting Circuit Judge level decision where a pension holder sought to set aside the PSO following the death of his ex-wife after the PSO had taken effect but prior to its implementation. The adult children and beneficiaries of the ex-wife's estate contested the set aside. The court gave little weight to the wording of the PSO Standard Family Orders Template (the set aside provisions had been omitted in this case) and determined the application by reference to general *Barder* principles, balancing questions of needs and sharing in coming to the conclusion that there should only be a partial set aside of the original order (in fact 50%).

F.32 In the case of a Pension Attachment Order: should either party die after the order has been made then no further payments are due to be made.

Pension providers: points to watch out for

F.33 Pension providers or administrators should be encouraged to invest in more training for those administrators involved in this particularly complex area. Mistakes are sadly all too common

¹⁰⁰ See *Goodyear v Goodyear (Deceased)* [2022] EWFC 96

¹⁰¹ [Matrimonial Causes Act 1973](#), Section 40A or 40B

and it is also a concern that mistakes often go unchecked. Those organisations that have established national or centralised pension on divorce teams should be applauded and other larger organisations encouraged to follow suit. It is not uncommon to see good practice from one department and poor practice from another of the same organisation.

F.34 Some common mistakes that are frequently observed – and which lawyers should therefore be particularly aware of – are:

- incorrect CE or calculation of pension holder's benefits;
- incorrect information being provided relating to pension holder's benefits and related scheme rules;
- lack of understanding of how CE at the point of implementation (Valuation Day) is calculated, i.e. CE calculated during the implementation period based on the benefits that existed when the PSO took effect (Transfer Day);
- misunderstanding about when the Valuation Day is and that it has to be some point during the implementation period – valuations are often, incorrectly, produced in advance of the implementation period commencing;
- not understanding the definition of the Transfer Day, i.e. the day on which the PSO takes effect;
- generally misunderstanding the entire pension sharing process;
- trying to enforce external transfers from a Defined Benefit scheme when a CE has been reduced due to scheme underfunding;

- scheme Trustee's/administrator's failure to understand that 'original' court orders do not exist, only original copies that have been sealed by the court.

F.35 The importance of understanding that the interaction between the Transfer Day and Valuation Day becomes particularly important in a post-pension freedoms world, where significant Defined Contribution benefits can be drawn down from a Defined Contribution scheme after the order has taken effect, but before the implementation period begins.

Any such benefits are a deduction from the pension holder's remaining fund after the PSO has been implemented.

F.36 Where mistakes have been made, or where there is concern that a mistake has been made by the transferring scheme, this should be taken up with the scheme. If this does not resolve the problem and where the scheme is an occupational pension scheme, the pension holder or pension claimant should first complain to the scheme under what is known as the Internal Dispute Resolution Procedure (IDRP). Only once that route is exhausted can the complaint be taken to The Pensions Ombudsman. Once the complaint has been accepted by The Pensions Ombudsman, individuals may first be encouraged to seek help from the Early Resolution Team, through which complaints can often be resolved without resorting to formal Ombudsman adjudication. There is no cost for this service.

Pensions and enforcement of other financial remedy orders

F.37 It should be remembered that Pension Sharing Orders are not presently available as a direct method of enforcement. The Law Commission's report *Enforcement of Family Financial Orders*¹⁰²

102 Law Com No 370 (HMSO, 2016). The Government announced in August 2018 that it would improve enforcement with non-legislative measures.

contained a headline proposal that pension sharing should be available as an enforcement method. This recommendation has not been implemented (see further [Appendix V](#), Paragraph [V.2](#)). However, it should be borne in mind that judgment creditors can enforce against a debtor's pension following the procedure in the Chancery case of *Blight v Brewster*.¹⁰³ This procedure has application for people who are owed monies under a financial order made in family proceedings and may be summarised as follows:

- the respondent may be ordered to delegate their power of election for drawdown of pension benefits to the applicant's solicitor or receiver (by way of mandatory injunction);
- the applicant's solicitor or court appointed receiver may then be authorised to make the election for drawdown of the tax-free lump sum directly to the pension provider;
- a third-party debt order can be made, which takes effect when the election is made and attached to the debt now due from the pension fund to the respondent. The third-party debt order has the effect of channelling the tax-free lump sum directly to the applicant.

F.38 In addition to the procedure in *Blight v Brewster*, in the case of *Amin v Amin*.¹⁰⁴ the Court of Appeal upheld Moylan J's decision to adjourn the wife's application for a Pension Sharing Order pending the payment of a lump sum. On the husband's failure to pay the lump sum, Moylan J made a Pension Sharing Order in the wife's favour. In this way, pension sharing may be used as an indirect enforcement/policing mechanism.

103 [2012] EWHC 165 (Ch).

104 [2017] EWCA Civ 1114

Appendix G

Death in service benefits

- G.1 Death in Service benefits, including dependants' benefits, are an under-used resource, sometimes of considerable value, and often overlooked as potentially providing much needed life insurance, particularly if the party concerned is unlikely to qualify for standard terms under an individually underwritten plan.
- G.2 Where Defined Benefit schemes are involved, it is always worth checking whether the Death in Service benefit component of the scheme is integral to the main pension scheme or whether it is set up under its own separate trust. This is a relevant enquiry to make when analysing pension scheme benefits at the information-gathering stage.
- G.3 It is not possible to have both a Pension Sharing Order and a Pension Attachment Order against the same pension arrangement. But where the pension provider has established the Death in Service scheme under a separate trust, then it should be possible to have a Pension Sharing Order against the main pension scheme and, if appropriate, a lump sum Pension Attachment Order against the Death in Service benefits. This can be a way of providing much needed life cover for no additional cost, and without the need for individual underwriting.
- G.4 It would be important that any Pension Attachment Order is made against "*the Trustees of the [insert correct name of scheme] Death in Service arrangement*". It should be pointed out to the Trustees when the order is served that the specific insurer is advised of the existence of the attachment order in the event they end up settling any claim. The Trustees should also be advised that it is their responsibility to advise any new insurer in the future should there be a change of insurer.
- G.5 However, Death in Service benefits are a poor substitute for a properly established life insurance policy separate from the pension scheme. Were the scheme member to leave the employment of that particular company, then the Death in Service benefit would immediately cease. At that point it might no longer be possible to obtain life insurance, for reasons of health or simply because the person whose life is to be insured may no longer cooperate. With that in mind, it might be sensible if contemplating such an arrangement that an undertaking is obtained from the pension holder that they would cooperate in a life insurance application in the event they left the company and the Death in Service benefit ceased during the period that life insurance was still required.
- G.6 Advice should be sought from an appropriately qualified and experienced adviser as to any taxation implications of payments from a Death in Service policy as the amounts of death benefit paid can be large.
- G.7 Taxation issues (e.g. Lifetime Allowance (LTA)) have been ignored for the purpose of this section – but note that the LTA issues could be significant (see [Part 9](#)).

Appendix H

Small Self-Administered Schemes (SSAS)

What is a SSAS?

- H.1 A SSAS is a type of pension scheme, typically found in owner-managed businesses, often family run. When considering the responses to a Form P, it may not be spelled out that the scheme is a SSAS, but words like “XYZ Ltd Directors Retirement Scheme” will give a clue that you are dealing with a SSAS. These schemes are complex in nature.
- H.2 The scheme will comprise of anywhere between one and eleven members. Membership is at the discretion of the business owner and is open not only to owner-managers, but also to key staff, family members and even those not involved in the business. A SSAS can make a secured loan to the sponsoring employer up to a maximum of 50% of the scheme’s net assets; similarly, a SSAS can borrow up to a maximum of 50% of its net assets.
- H.3 Assets within a SSAS are only notionally apportioned as between the members. Provided written confirmation is given by all member trustees, it is possible to allocate funds paid in for a particular member to specific investments made with these funds, so that that member’s share of the SSAS is determined by the performance of these investments.

Dealing with a SSAS: key issues and problems to spot

- H.4 It is in both parties’ interests to discuss how they propose dealing with a Pension Sharing Order over a SSAS at an early stage. Once an order capable of implementation has been made and served on the pension provider, they have just four months in which to implement it, once they are in receipt of any outstanding fees and information. It is helpful if the parties have considered the practical problems of implementing such an order, prior to the four-month period, to avoid rushed decisions being made, and to avoid

the possibility of the pension provider being in breach of their legal requirement to implement the order in that four-month window.

Problems with valuations

- H.5 The calculations as to the percentage Pension Sharing Order required are usually relatively straightforward, once the valuation of assets is agreed, but in the case of a SSAS this in itself can be contentious. Often, a SSAS will comprise different asset classes, including commercial property, managed investment portfolios, bank accounts, loans to companies, and insurance policies.
- H.6 When confronted by a SSAS, the first step is to ensure all of these assets have been recently valued. It may be that a set of scheme accounts is produced, in which the values of the assets are stated. This can be misleading even if the accounts are relatively recent; they may be taking property at a historical value. If so, fresh property valuations may be required. It should however be noted that obtaining professional valuations can be an expensive and time-consuming exercise, and proportionality of costs should be kept in mind.

Problems with illiquidity, and how to get around them

- H.7 Since a SSAS can include property and loans as an asset, some SSASs are very illiquid, and would struggle to discharge, in the normal way, a request for a pension debit. Very serious problems will be encountered if it is agreed that any Pension Sharing Order should be for an amount exceeding the immediately available liquid assets, and it is vitally important that these issues are addressed prior to any order being made. Problems with liquidity can be further complicated if there are other members of the scheme, besides the divorcing member, who have issues with seeing liquidity eroded.

H.8 If liquidity remains an issue, there are a number of options. However, often none of the options is palatable, or indeed workable, and the least bad option needs to be identified. Both sides need to discuss the options, and how they intend to implement the order, prior to its being made by the court.

H.9 The options for dealing with a Pension Sharing Order that requires a pension credit to be granted to the pension claimant in excess of the available liquid assets within the SSAS are:

- the scheme can try to persuade the pension claimant to retain the credit in the SSAS. In so doing, they need not create any liquidity. However, unless both parties are entirely confident of their ability to work together as trustees post-divorce (a beneficiary of a SSAS must also be a trustee), this solution is rarely attractive. Although this internal option (the pension claimant retaining the credit in the scheme) may appear initially attractive, often all it does is defer the problem caused by lack of liquidity;
 - many SSASs rules do not allow the pension claimant to become a member of the scheme, precisely for fear of scheme paralysis. Indeed, some schemes refuse to allow the scheme rules to be amended to admit an ex-spouse as a member;
 - conversely, although the scheme may well try and persuade the pension claimant to retain their credit in the SSAS, it cannot force the claimant to do so; the pension claimant can insist on external implementation;
 - if the pension claimant were to insist, as he / she is entitled to, to have a pension credit transferred out, the scheme can look at ways of creating sufficient liquidity. This could potentially be done in one of three ways:
 - i. one or more of the properties could be sold;
 - ii. a mortgage / finance could be raised against the property portfolio;
 - iii. the sponsoring employer could make pension contributions to create liquidity.
- If the scheme were unable to create sufficient liquidity, and the pension claimant refused the option to retain the credit in the scheme, one possibility would be for one or more of the properties to be transferred in specie into a pension arrangement for the claimant.
 - For example, if the claimant were to receive a pension credit equating to £500,000, then it might be possible for the claimant to establish a Self-Invested Personal Pension (SIPP) in their own name, and a pension credit comprising one or more of the properties could be transferred into their SIPP.
 - This might not be an ideal solution: it could be dependent on the dynamics of the relationship and involvement of the parties in the business (if it is a family business) post-divorce. But if the pension claimant is not part of the business post-divorce, this arrangement will mean that the pension claimant, via their pension, is the landlord of properties let out to the other party's businesses. It is also the case that, were the pension claimant, via their SIPP, to own these premises, the claimant could sell them at any point to a third party; that may not be appealing to the business owner who would then be a tenant of a (potentially) unknown third party.
 - It is also the case that, were the pension claimant to establish their own SIPP into which the properties are transferred in specie, stamp duty would be payable, as the properties would need to be re-registered in the name of the SIPP trustees. A variation on this solution might get around this problem, whereby a separate sub-trust of the existing SSAS is created into which the properties are transferred. This option would not, however, get around the underlying problem of

the pension claimant being the landlord and the pension member, via their business, potentially being the tenant.

H.10 As can be seen, there are disadvantages to all the solutions. The extent of the difficulties would plainly be reduced if the pension holder has other pension benefits outside the SSAS which could be shared in favour of pension claimant instead, thereby reducing the quantum of the Pension Sharing Order required over the SSAS. Alternatively, consideration should be given to whether the case could be resolved by offsetting instead, or at least in part, restricting pension sharing to the extent of liquid assets in the SSAS, and offsetting dealing with the balance.

H.11 Plainly, there is often no ideal solution. What is essential is dialogue between the parties before the court seals any order, and creative thinking that may entail a combination of the suggested solutions above.

Appendix I

Complexities in certain public sector occupational schemes

Introduction

I.1 Public sector pension schemes have always contained traps for the unwary divorce practitioner. Most of the public sector employers had more than one section or Scheme prior to 2015. The introduction of the new benefits in 2015 has added to the complications and potential pitfalls. Some of the public sector schemes introduced new schemes, others introduced a new section within the existing scheme. For the purposes of the remainder of this part of the guidance we refer to new schemes. However, please note in some circumstances it will be a new section within an existing scheme. Expert advice is recommended particularly in uniformed service cases.

I.2 It is important for the practitioner to understand what benefits and scheme or section they are dealing with. It is very dangerous to assume that because a certain solution worked for a previous client, the same will be available for the next case.

I.3 Issues that the practitioner should be wary of, outlined in what follows, include:

- introduction of the new 2015 (Career Average/ CARE) schemes and transitional arrangements (sometimes referred to as tapering) for members moving to these schemes. In December 2018, the Court of Appeal ruled that the 'transitional protection' offered to some members as part of the reforms amounted to unlawful discrimination,¹⁰⁵ HM Treasury is now committed to compensating affected members of the public sector schemes, with this having implications both for the benefits now payable and pension sharing on divorce;
- issues about whether benefits that an individual has accrued with the same employer (or employers who are all part of the same public sector) can be shared in different proportions;

- variable retirement ages that are dependent on service and can be impacted by the 2015 schemes;
- members in service past the age at which they can retire;
- overnight increase to the Cash Equivalent (CE);
- absence of a late retirement factor in the older schemes;
- 'income gap' issues where the pension credit member receives benefits at a later age than the member;
- Early Departure Payments in the Armed Forces Pension Scheme;
- Resettlement Commutation in the Armed Forces Pension Scheme;
- Consumer Prices Index being difficult to deal with through open market annuities;
- the effect of Pension Sharing where there is a pensionable salary cap;
- re-employment after retirement.

New Career Average (CARE) schemes and transitional arrangements ('tapering')

I.4 New schemes (or sections within existing schemes) based on Career Average Revalued Earnings (CARE) have been introduced. The Local Government Pension Scheme introduced a new section to the Local Government Pension Scheme in 2014, and the other public sector Schemes introduced their new Schemes on 1 April 2015. These schemes generally have retirement ages later than the Schemes they replaced.

- I.5 Benefits will be retained in the original schemes (in the Armed Forces Pension Scheme, known as 'legacy schemes') and in most cases will retain the link to the member's pensionable salary for as long as they remain in service. The member will then usually have rights in two separate schemes.
- I.6 Transitional arrangements applied when the new schemes were established, such that older members of the legacy schemes joined these new schemes after 2014/2015. However, this differential treatment gave rise to the *McCloud* case which in turn has led to benefits accrued over the period from 2014/2015 to 2022 being revisited, as discussed later in this Appendix. However, all the old schemes closed as at 31 March 2022, and subsequently all public sector members now accrue benefits in these new schemes for pensionable service on or after 1 April 2022.

Whether different sections within schemes can be shared in different proportions

- I.7 Each of the schemes has rules about whether the different sets of benefits have to be shared in the same proportion and the practitioner should check carefully when considering an order whether what is proposed is acceptable and feasible, e.g. the NHS Pension Scheme requires that the 1995 and 2008 section rights are shared in the same percentage but the 2015 section rights can be shared in a different percentage. The Armed Forces Pension Scheme allows all three sections to be shared in different percentages but if there are two sets of independent rights in the same section, these two have to be shared in the same proportion.

Variable retirement ages dependent on service and the impact of 2015 schemes

- I.8 There have always been issues with public sector schemes where there is a retirement age for deferred pensions for those who leave after only a small amount of service, but an earlier retirement age is available as long as the member has achieved a certain level of service; e.g. in the Police Pension Scheme 1987 Section, those leaving with under 25 years' service had a retirement age of 60 but this could reduce to age 48 if the member has achieved 30 years' service. Police, Firefighters and Armed Forces are well known examples, but there are also the Special Classes in the NHS Pension Scheme, Prison Officers (Civil Service Pension Scheme) who joined before a certain date; and in the Local Government Pension Scheme the 'Rule of 85' means if the age at retirement + number of years' service was 85, the member could take benefits without immediate reduction or at age 60 if later. Practitioners should consider obtaining a specialist report in such cases.
- I.9 The issue arising in these cases is that if, following a specified period of service, the age at which the member can retire without suffering a reduction in benefits reduces below the Scheme's Normal Retirement Age, then a CE calculated before that period of service has expired will be an undervalue. For example: consider the policeman who after 24 years' service is entitled to retire at 60 if he were to leave service – the CE will be based on the accrued income being taken at age 60. However, if the officer accrues one further years' service (to 25 years), the age at which the benefit is payable becomes age 50 and the CE is much higher. (After 30 years' service the pension may be payable at age 48). The same benefit payable for an extra 10 or 12 years has a much greater value and this effect is also reflected in the pension sharing calculations that would be made in such a case.

- I.10 Practitioners should therefore be alert to whether one or other spouse is an active member of such a scheme and consider obtaining additional evidence of the value of the benefits available to the active member.
- I.11 The situation has been made more difficult as a result of the introduction of the 2015 schemes. Policemen with benefits in both schemes (the first being the 1987 scheme) find that although they can retire on an unreduced pension after 30 years' service in respect of their rights in the 1987 scheme (even if some of those 30 years were accrued in the 2015 scheme), the benefits that they stand to acquire under the 2015 scheme will be reduced if they retire before the later retirement age in that scheme.
- I.12 The making of a Pension Sharing Order against such a background makes matters even more complicated. Potentially, the value of the benefits in the 1987 scheme will actually reduce as the officer works past the 30 year point because of the way that pension debits are treated and adjusted according to the age that the benefits are taken. However, the benefits in the 2015 Scheme will be reduced if the member retires and takes benefits before the Normal Retirement Age for the 2015 Scheme and that reduction will reduce the longer the member serves and the older they get. In addition, the member will accrue further benefits if they remain in service.
- I.13 Previous assumptions about the optimum retirement age for such individuals are no longer valid, and it is much more difficult to know when they will retire. Practitioners will often have to consider this on a case by case basis.
- Members in service past the age at which they are entitled to retire**
- I.14 This is an issue in a number of cases, but in particular in the Armed Forces Pension Scheme.
- I.15 For example: Officers in the Armed Forces Pension Scheme 1975 can retire on an immediate pension at age 37 with 16 years' service and the pension is not reduced to reflect early retirement. Under the Pensions on Divorce etc. (Provision of Information) Regulations 2000, a CE has to be calculated on the assumption that an active member leaves service on the date of calculation.
- I.16 Thus, in this case the officer of age 37 with 16 years' service who is still in service would have their CE calculated on the basis that it comes into payment immediately. So the pension would be valued on the basis of it being paid immediately and for approximately 50 years when in practice, it may not come into payment for another 18 years and only be payable for 32 years. So, the CE reflects much higher benefits than the member might expect from the pension rights accrued to date.
- I.17 As a result, a 50% Pension Sharing Order can wipe out almost the whole of the accrued pension to the date of the divorce if the member remains in service until, say, age 60. This happens because the CE at the time the pension is shared has to be calculated assuming the member leaves service at the time (and therefore where the member can take benefits immediately, it assumes they do) and this creates a debit for the member to repay a proportion of that CE. The debit can only start to be repaid when the member does actually leave service, so the repayments have to be made over a shorter period and therefore have to be higher than if they were repaid from the date of the calculation. So, if the accrued pension is say £20,000 per annum at the time of a 50% Pension Sharing Order, the scheme member has the obligation to pay £10,000 per annum back to the scheme immediately and for life. If this member remains in service until say age 60, the same actuarial equivalent has to be paid back but as it starts later and is expected to be repaid over a shorter period, the annual payments increase

and could be as high as £20,000 per annum depending on the age at the time of Order and at retirement.

- I.18 This is a feature of the Armed Forces Pension Scheme, Police Pension Scheme and Firefighters' Pension Scheme but not all public sector schemes, e.g. Special Classes in the NHS Pension Scheme and members of the 1995 NHS Pension Scheme who work beyond the Normal Retirement Age of 60 do not suffer these losses.
- I.19 Practitioners should take particular care for members who are still in service after the date at which they can first take benefits.

'Overnight' increase in the Cash Equivalent

- I.20 The Regulations also mean that a CE can increase dramatically overnight. An officer in the Armed Forces Pension Scheme 1975 on the day before achieving 16 years' service will have their accrued benefits calculated based on them being paid from age 60 or 65. The day he achieves 16 years' service, the CE has to be calculated based on their leaving and the pension coming into payment so assumes the pension will be payable immediately and he may be only age 37. The CE is calculated on it being paid for 23 or 28 years more and therefore it could be two or three times higher than it was the day before.

Absence of a late retirement factor in the earlier schemes

- I.21 Some of the earlier schemes, e.g. NHS Pension Scheme 1995, have the issue that, although retirement age is 60, if the member in fact remains in service until age 65 no actuarial enhancement is applied to the benefits. This can have the effect of overvaluing benefits, particularly for younger members. The individual may not be able to afford to retire at the earlier age and therefore the CE may not be appropriate.

- I.22 A competent PODE/ SJE will pick up on this issue but practitioners need to be aware of it so that they know to seek an SJE report in these cases.

'Income gap' issues

- I.23 An income gap issue will occur when the parties are trying to equate incomes but one party receives that income before the other (either in time or because the intention is to equate at a certain age but one receives the income at an earlier or later age than the retirement age proposed in the calculations). As is discussed in the section earlier in this guidance on age differential ([Part 10](#)), income gaps can occur in any schemes where the parties are different ages, but in the public sector they can also occur when they are the same age, but the Scheme rules mean that they take benefits at different ages.
- I.24 Issues can arise, e.g. where the age at which the pension claimant (i.e. the party with the benefit of a PSO, as pension credit member of the scheme) receives the pension credit benefits is greater than the age at which the pension holder (the original scheme member) can receive their benefits. This is particularly relevant for example in the Police Pension Scheme 1987 and Armed Forces Pension Scheme 1975 Section where a Pension Sharing Order can result in an immediate reduction in a pension that is already in payment, but the pension credit member may have to wait for a number of years before they can take benefits from their pension credit under the scheme rules.

Early departure payments in the Armed Forces Pension Schemes

- I.25 Both the Armed Forces Pension Scheme 2005 and the Armed Forces Pension Scheme 2015 have rules whereby if the member leaves after achieving a certain amount of service (and sometimes also a certain age), although

their pension is not payable until the Scheme Retirement Age (Age 65 or State Pension Age), they will receive a lump sum and income known as Early Departure Payments (not classed as pension) from the date of leaving until the date when their pension is due (Scheme Retirement Age).

- I.26 These are not pensions and so cannot be subject to a Pension Sharing Order but are nevertheless payments which are made after leaving as a result of service so have many of the properties of pensions and are an income stream and source of capital for the member. They should be taken into account in the normal course of events.

Retirement from the Armed Forces Pension Scheme 1975 before age 55

- I.27 If a member of the Armed Services Pension Scheme 1975 leaves service after the point at which they can take benefits but before age 55, they have the option to take a further lump sum in addition to the automatic lump sum paid by the Scheme. This is known as Resettlement Commutation. If they select this option, the pension is reduced between retirement and age 55. It is then brought back to its original amount at age 55. Resettlement Commutation is a feature of the Armed Forces Pension Scheme 1975 alone.
- I.28 A further feature of the Armed Forces Pension Scheme 1975 which also occurs in some other public sector schemes (e.g. the Police Pension Scheme 1987) is that the pension does not increase between retirement and age 55, but at 55 it is increased to reflect inflation since retirement. The effect of the above can mean a very large increase in the pension at age 55, and a pension in payment to a member in their early 50s, in particular, can be a lot less than it is due to increase to once they reach 55, and so on face value at that pre-55 stage, it can appear

misleading. Practitioners should therefore be wary where there is a pensioner member of a public sector scheme who is under age 55.

Consumer Prices Index being difficult to deal with through annuity purchase

- I.29 Public Sector pensions increase in line with the Consumer Prices Index (CPI). It is often asked how much it would cost to purchase a similar benefit on the open market. But there is not a competitive market at present for annuities that increase in line with CPI, so this question cannot be answered perfectly although most SJs can make a reasonable approximation.¹⁰⁶

The effect of pension sharing where there is a pensionable salary cap

- I.30 Practitioners should be aware of the potential issues with a pensionable salary cap. For example, suppose the pension holder, a scheme member, has an accrued pension of £20,000 per annum, and there is a PSO against that pension holder for 50%, then the pension debit made against the scheme member's pension (which is calculated by the scheme at the time of the order) is initially £10,000 per annum; if the pension holder remains in service but on a salary-freeze or pensionable salary freeze, this can affect the benefit. If inflation is cumulatively 25% over five years and there is no increase in pensionable salary, then the pension debit increases to £12,500 per annum leaving only £7,500 per annum for the pension holder in respect of the pension rights accrued to the time of the order. This occurs because legislation requires that the pension debit is linked to the scheme benefit, which in this case increases in line with inflation, but the accrued benefit for the scheme member will only be linked to salary, which in this case has not increased.

¹⁰⁶ This is because there is a very limited market for CPI annuities, only RPI ones are available on a competitive basis

I.31 Although there is not much the practitioner can do about this in many cases, they should be aware of this possibility as it will affect the final outcome for the parties and should be taken into account.

Valuation and discount rate

I.32 Cash Equivalents (CEs) for public sector pensions are calculated on a basis and tables provided by the Government Actuary's Department (GAD). However, the discount rate for the calculations is prescribed by the Treasury. The rate is different to the rates used by most actuaries for calculations in the private sector schemes. This means that the CEs can be very different in the public sector compared to those in the private sector for the same type of benefits.

I.33 For this reason, practitioners should be very cautious before comparing public sector CEs with private sector ones on an equal basis. In recent years, the benefits from a public sector scheme are likely to be higher for a given CE than in a private sector scheme with the same CE. The discount rate prescribed by the Treasury is periodically changed – with a change being made at the time of writing which should see an increase in public sector CEs. Furthermore, during 2022/23 there has been considerable bond market volatility with the CEs of many private sector defined benefit pensions falling.

Poor health no enhancements

I.34 The schemes perform calculations using standard actuarial tables prescribed by the GAD. For a pensioner member a different set of actuarial tables is used if the member retired due to ill health instead of normal retirement. The CE of a member who retired due to ill health will be lower than the CE of a member who retired in normal health.

I.35 However, there is only one set of tables for each retirement age for pension credit members. Therefore, if the potential pension credit member (i.e. the pension claimant) is in poor health, pension sharing will result in a loss of the value of the benefits as the pension credit member will receive benefits based on the assumption they will live for average life expectancy. If their life expectancy is in fact reduced, the actual value of what they will receive is less and there is a resultant loss in the value of the combined benefits. This is because the benefits are calculated as being paid for a longer period but will in fact be expected to be paid for a shorter period.

I.36 Depending on the severity of the ill health, the converse may also be true, e.g. if the pension holder is in poor health and has reduced life expectancy, then it may be better for the combined wealth of the parties to share the pension 100% (including any State Pensions that can be shared) to a healthy spouse, because the pension holder is unlikely to receive the full value of the benefits if they do not live to normal life expectancy.

I.37 A Pension Attachment Order could then be made against the new shared pension (except for State Pensions) in the original pension holder's favour during their lifetime. A note of caution, however, this requires the co-operation of the pension claimant and the ability for them to be able to take immediate benefits if required.

I.38 A similar approach could also be applied to a private sector scheme. However, it should only be considered when a pension scheme has not indicated it will medically underwrite any pension share before the CE is calculated at the point of implementation. If the scheme will medically underwrite the CE then this will often negate any benefit in doing the PSO in the first place. (See also Paragraphs [12.5](#) - [12.6](#))

Re-employment after retirement

- I.39 In public sector schemes, sometimes members retire and take a lump sum and the pension becomes payable, and then the pension holder resumes employment within the same public sector. This will often lead to a reduction or ceasing of pension payments until the pension holder retires again. There are different rules in different schemes about whether the salary link is removed on re-employment. Practitioners should take care with this issue. They should also take care that information can be misleading because where a pension is brought into payment and then the member resumes service, the pension might be abated due to rules about the maximum amount the individual is allowed to receive. Therefore, a payslip of the pension might give a misleadingly low figure about the value because when they finally retire, the pension will resume at the higher level.
- I.40 Practitioners are therefore advised to be alert for the situation where one party has a pension in payment and appears to be working for the same or a connected employer and seek advice.

McCloud

- I.41 The *McCloud* ruling relates to how the 2014/15 reforms made to the public sector pension schemes (including the unfunded NHS, Teachers, Civil Service, Judicial, Police, Firefighters', Armed Forces schemes, and also the funded Local Government Pension Scheme (LGPS)) were deemed to breach age discrimination law.
- I.42 The specifics of each public sector scheme are different, with the uniformed services schemes being discussed elsewhere in this Appendix. In general, the other schemes in their old forms were final salary in nature, paying benefits at age 60 or age 65, some also paying automatic lump sums at the normal retirement age and others only allowing retirement lump sums to be taken through commutation of pension benefit. The

new schemes are 'career average' in nature, pay a pension in full at State Pension Age (typically now 66–68) and retirement lump sums are available by commutation of pension benefit only.

- I.43 In short, for the unfunded schemes (all but LGPS), members who were close to retirement (typically within ten years of Normal Retirement Age at an assessment date of 1 April 2012) remained in the old 'legacy' scheme in perpetuity, and were protected from the new 'reformed' schemes that were introduced as at 1 April 2015. By contrast, younger members of these schemes were automatically moved to the reformed arrangements in 2015, and transitional arrangements applied for those in between, with there being tapered dates of transfer from c. 2015–22.
- I.44 Members affected by the *McCloud* ruling in these schemes must meet the eligibility conditions set out in Section 1 of the Public Service Pensions and Judicial Offices Act 2022 which we understand are broadly as follows:
- they had pensionable service during the remedy period, 1 April 2015 to 31 March 2022;
 - the pensionable service must be in the legacy scheme or the 2015 scheme that would have been service in the legacy scheme but for the discrimination;
 - they were in pensionable service under a legacy public service pension scheme on or before 31 March 2012; and they have not since had a disqualifying gap before starting any pensionable service during the remedy period;
 - where there is more than one period of pensionable service in the remedy period, there must not be a disqualifying gap between periods for subsequent periods to count as remediable service.

The disqualifying gap is generally defined to be a period of more than five years' service in their period of employment. If practitioners are unclear as to whether an individual qualifies for McCloud remedy or not, it would be recommended that they make contact with the pension scheme in question to obtain clarification on this point.

I.45 There are two main groups to be considered:

- older members who remained in the legacy scheme after 2015 need to have those benefits accrued from 1 April 2015 to 31 March 2022 (or earlier exit) tested to determine whether the reformed scheme would have provided a better outcome over this period;
- younger members who were transferred to the reformed scheme in 2015 (or thereafter) need to have those benefits accrued in the reformed scheme to 31 March 2022 (or earlier exit) tested to determine whether the legacy scheme would have provided a better outcome.

I.46 Affected members are to be provided with a "deferred choice underpin", which in practice means that their benefits will not be tested to determine which outcome is better until retirement occurs. The member will then be given a choice as to which set of rules is to apply for the 2015–2022 period. CEs calculated for divorce purposes are expected to take account of this underpin from October 2023 onwards, the specifics of these matters being left to each scheme.

I.47 Moreover, it is noted that all legacy public sector schemes closed to accrual at 31 March 2022; all members accrue benefits in the reformed post-2015 schemes only (with older members having lost the right to remain in the legacy schemes until retirement). The transitional arrangements are also to be unwound, with members who moved to the reformed scheme after 31 March

2022 having to choose whether the legacy or reformed rules should apply for all of the 2015–2022 period when they come to retire.

I.48 It does not follow that the legacy schemes will always provide 'better' benefits than the reformed schemes. This analysis may differ from individual to individual, and factors such as actual assumed retirement age, salary progression and the value placed on spouse's benefits will all have an impact. Moreover, given that many of the legacy schemes provided an automatic tax-free cash lump sum, while the reformed schemes only provide a pension, it follows that the rate at which an individual might exchange cash at retirement for a lifetime income is also important. Finally, contribution refunds or shortfalls to be made up may occur in light of changes to benefits.

I.49 The position with the LGPS is slightly different, in that the benefit accrual terms were changed for all members as at 1 April 2014 (a year earlier than the other schemes). However, older members were provided with an underpin on their benefits that the pre-2014 rules would prevail were these to give a higher pension at retirement. Thus affected members of the LGPS for *McCloud* purposes are those younger members who were active at both 1 April 2012 and 2014 and did not benefit from the underpin to apply thereafter.

I.50 At the time of writing (October 2023), draft regulations have been published by most of the public sector pension schemes together with a request for comments on these prior to the final regulations being made. With regards to pension sharing, the draft regulations appear to state that pension credit ex-spouse members will automatically be compensated where the remedy pension credit, that is the [percentage share] × [CE of eligible benefits accrued in the 2015–2022 remedy period] would have been higher had the benefits in this period been calculated based on the higher of legacy scheme benefits or reformed scheme benefits for the remedy period in question.

I.51 The draft regulations in Paragraph I.50 appear to state that for members who qualify for remedy assessment (as set out in Paragraph I.44), from 1 October 2023 onwards, any benefits which they have accrued in the period 1 April 2015 to 31 March 2022 will be legally transferred to the legacy scheme and initially calculated according to the benefit rules that would have applied in the legacy scheme for that period of time. When they get to retirement, they have the choice of opting for legacy scheme or reformed scheme benefits rules for the remedy period, however their benefits will legally remain in the legacy scheme even if at retirement they request that the benefit formula used to calculate their benefits is the benefit formula that would have applied in the reformed scheme. This means that for these 'remedy' members, pre-31 March 2022 benefits will always be treated as accruing in the legacy scheme and post 1 April 2022 benefits will always accrue in the reformed scheme.

I.52 At the time of writing, it would appear to be the case that the way in which the public sector scheme implements a pension share, where the member of the pension being shared qualifies for remedy assessment, depends upon whether the latest CE prepared for divorce purposes prior to the order being implemented, that is the latest CE before the one recalculated by the scheme on the Valuation Day when the order is implemented, was dated before or after 1 October 2023, which we understand is broadly as follows:

- if the latest CE for divorce purposes was calculated before 1 October 2023, then the pensions being shared will have CEs calculated ignoring remedy, with any pension credit transfer being based on these CEs. Note that this is expected to apply even if the Transfer Day, on which the Pension Sharing Order takes effect, is after 1 October 2023. At some point after 1 October 2023, the scheme will write to the ex-spouse and advise that that as a consequence of public sector remedy being applied to the member's pension, the credit transfer to them has been reassessed,

with the CE of any pension credit (which includes a period of benefit accrual in the 1 April 2015 to 31 March 2022 remedy period) being recalculated. The recalculation will involve the element of the pension credit transfer relating to service accrual in the 1 April 2015 to 31 March 2022 remedy period being replaced by what that element would have been had the member had service a) solely in the legacy scheme for this period of time or b) solely in the reformed scheme for this period of time, with the final pension credit for this period being based on the higher of a) and b). The resulting recalculated pension credit transfer will be compared to the original pension credit transfer for the scheme impacted by remedy and the benefits granted to the ex-spouse will then be ratioed up to reflect the remedy enhancement. At the time of writing, there are still some uncertainties in the draft regulations, and it is unclear whether in some extreme and unusual circumstances the pension credit post remedy could actually fall. This is expected to be rare and only likely to impact on some less common cases where the member had a mixture of legacy and reformed benefits in the 1 April 2015 to 31 March 2022 remedy period, though even in these cases a reduction is expected to be unlikely in most circumstances;

- if the latest CE for divorce purposes was calculated on or after 1 October 2023, then the pensions being shared will be based on the member's benefits assuming that all benefits accrued in the 1 April 2015 to 31 March 2022 remedy period have been reinstated into the legacy scheme. For any subsequent pension share carried out in these circumstances, where the scheme being shared, which includes benefits accrued in the 1 April 2015 to 31 March 2022 remedy period, the CE will be calculated on two alternative bases assuming that the member has service a) solely in the legacy scheme for the 1 April 2015 to 31 March 2022 remedy period and b) solely in the reformed scheme for the 1 April 2015 to 31 March 2022 remedy period, with the final pension credit for this period being

based on the higher of a) and b). As the pension credit to the ex-spouse will now reflect remedy at the time of implementation, there will be no subsequent reassessment of remedy benefits for the ex-spouse at a future point in time.

- I.53 As a consequence of the potentially significantly different financial impact of pension sharing annexes implemented by the scheme based upon whether the latest CE for divorce purposes was issued before or after 1 October 2023, practitioners are recommended to take extra care when arranging for Pension Sharing Orders on pension schemes that may qualify for remedy assessment as defined in Paragraph I.44. There is the possibility that the pension member could change the way sharing is implemented by requesting a new CE after 1 October 2023, which could dramatically affect the final outcomes. Undertakings may be appropriate to safeguard against this. You should also try to ensure that the scheme is informed of your understanding of the date of the latest CE for divorce purposes, to ensure that the implementation is based upon the same structure of benefits that settlement has been negotiated upon.
- I.54 In relation to Paragraphs I.50 to I.53, it should be stressed that, at the time of writing, the regulations published to date are in draft format only and the actual treatment of remedy in practice may differ from some of the descriptions set out in these paragraphs. Practitioners should exercise caution before acting upon the comments set out in these notes and should always take scheme specific advice, given the complexity and potential to change.

Appendix J

Underfunding of Defined Benefit schemes and reduced Cash Equivalents (CEs)

Background to scheme underfunding

- J.1 Many of the UK's private sector salary related pension schemes are underfunded and could remain so for many years. An employer that sets up a pension scheme for its employees, where the pension payable in retirement is linked to the salary (however defined) that the employee earned while at the company, is then responsible for ensuring that there is sufficient money in the 'pot' to meet that future liability. In other words, they must ensure the pension fund has sufficient money in it to pay the pensions of the former employees however long they live.
- J.2 Regular valuations of the pension scheme are carried out by the scheme actuary to ensure that the pension fund has sufficient money to meet those liabilities. If there is a shortfall, the employer must make up that shortfall by paying additional contributions over a period of time. A recovery plan will be agreed with the scheme trustees in conjunction with advice from the scheme actuary. If a company goes bust before any shortfall is made up, there is a government 'lifeboat' scheme called the Pension Protection Fund that may step in and take over the running of the scheme (see [Appendix K](#)).
- J.3 Pension schemes become underfunded for a variety of reasons and often for a combination of these reasons. Examples include insufficient employer contributions or contribution holidays when funds are performing well, poor investment performance or an increase in the cost of providing the pension.
- J.4 If a member of an underfunded pension scheme who has not reached retirement wanted to transfer their benefits to another pension scheme, their transfer value may be reduced. This reduction prevents them from taking a greater share of the scheme than the scheme trustees can afford. So, for example, if a scheme only had sufficient funds to meet half of its future

liabilities, then one might expect the transfer value to be only half of what the full value would have been had the scheme been fully funded.

Impact of scheme underfunding for pension sharing transfers on divorce

- J.5 On divorce, where a pension claimant is to receive a share of the pension holder's Defined Benefit pension scheme, the fact of the scheme being underfunded means that the scheme trustees can reduce the transfer value that is due to be paid to the pension claimant. However, most private sector Defined Benefit pension schemes (underfunded or not) insist on pension claimants taking their pension transfer to a pension scheme in their own name. It would be unfair, in these underfunded cases, if the scheme could insist on a transfer out of the scheme and then reduce the transfer value due to scheme underfunding; by contrast, the pension holder has a choice as to whether to accept a reduced transfer value (which would arise were they to leave the scheme) or stay in the scheme. In order to avoid this unfairness, the law requires scheme trustees who reduce transfer values on divorce either:
- to offer the pension claimant an internal transfer option, which would mean no loss of benefit unless the scheme eventually went into the Pension Protection Fund (see [Appendix K](#)); or
 - to require a transfer out of the scheme but on a reduced basis, where an internal transfer on an unreduced basis has been refused.
- J.6 The decision for the pension claimant in this situation is a tricky one, especially if there is also a concern the company might go into liquidation. Do they take the internal or shadow membership option knowing the scheme is underfunded (which may not in itself be a problem), or do they risk taking what can often be a substantially reduced transfer value (CE)? It is important for advice to be sought from an appropriately qualified adviser in

this situation so that all the relevant factors can be discussed and considered. Lawyers acting in such cases would be well advised not to be drawn into being seen to give guidance or advice. This is a specific situation where the advice around these two options is considered by the FCA to be regulated transfer advice, as opposed to just regulated advice. There are much more stringent requirements for advisers engaged in this type of activity. It is important that lawyers do not get drawn into ticking box F in the PSO annex (see Paragraph V.43 and case of *T v T* (Variation of a Pension Sharing Order and underfunded schemes) [2021] EWFC B67).

Offsetting against reduced transfer values

- J.7 A Defined Benefit scheme CE might not be a reliable indication of the value of the pension rights for the purposes of divorce, primarily because the cost of securing similar benefits on the open market may be far higher than the CE provided. This makes it incredibly difficult to compare this value with an equivalent amount of cash or, say, the value of the family home. Pension experts are often required to report on a fairer value.
- J.8 In cases where final salary scheme CEs are reduced owing to scheme underfunding it is important not to use the lower, reduced value for offsetting purposes: it is the full, unreduced value that more closely reflects the value of the pension holder's pension benefits, although a PODE would still be able to make an assessment of a fairer value. The reduced transfer value simply reflects the fact that there is insufficient money at present to allow the trustees to meet all of their liabilities. Unless the company has already gone into liquidation, it is reasonable to assume that the company will have a scheme deficit reduction plan in place to reduce the amount of the funding deficit and transfer values will eventually increase again.

Appendix K

The Pension Protection Fund and Financial Assistance Scheme on divorce

The Pension Protection Fund

Overview

- K.1 The Pension Protection Fund (PPF) is a fund of last resort, set up to pay compensation to members of eligible Defined Benefit occupational pension schemes that fail and cannot meet their liabilities where the scheme failure arose after 5 April 2005. (For pre-6 April 2005 failures, see the Financial Assistance Scheme, discussed in the next section.) It should be noted that the PPF is not there to provide compensation for Personal Pensions and other Defined Contribution pension funds which have fallen in value due to poor fund management.
- K.2 Entitlement and payments made by the PPF are referred to as compensation rather than pension entitlements or payments. The PPF provides compensation in situations where there is a (qualifying) insolvency event in relation to the scheme's sponsoring employer and there are insufficient assets in the pension scheme to provide at least PPF levels of compensation.
- K.3 Some very small pension schemes (e.g. those with fewer than 12 members, all of whom are trustees of the scheme), or those with just one member, are not eligible for the PPF. Public-sector schemes including the Local Government Pension Scheme are not eligible. In part, PPF compensation is funded by a levy paid by all eligible pension schemes and in part from the funds of schemes that transfer into the PPF. It succeeded the Financial Assistance Scheme, payments from which the PPF now administers.
- K.4 To qualify for entry into the PPF, the scheme will not have enough assets to pay all members' benefits in full, and the scheme's sponsoring employer must be in a situation in which it cannot meet the shortfall in the scheme funding, often because it is insolvent. Therefore, an insolvency practitioner will usually be appointed to deal with the winding up of the employer. One of the insolvency practitioner's responsibilities is to notify the PPF of the insolvency event. If a pension scheme member or any other party makes the PPF aware of the insolvency of an employer, but an insolvency practitioner has not been appointed, the PPF has the power to regard an insolvency event as having occurred.
- K.5 When such an insolvency event occurs, the PPF has a period of 28 days in which to decide whether the scheme is eligible to enter the PPF. If it is, an Assessment Period commences, which can be a lengthy process that can take a few years. During the Assessment Period, the scheme trustees continue to be responsible for paying pensions but at PPF compensation levels.
- K.6 If at the end of the Assessment Period an actuarial valuation confirms that the scheme cannot pay benefits at or above PPF compensation levels, the scheme will transfer into the PPF. The transfer process can take around six months to be completed and only once the scheme has transferred is the scheme formally regarded as being in the PPF.
- K.7 Schemes will not necessarily complete all stages of the PPF process. Some schemes may not proceed beyond the assessment process, e.g. if the sponsoring employer is rescued as a going concern or the business is sold and another body takes responsibility for the pension scheme liabilities. Likewise, where there is an employer insolvency event but the scheme is sufficiently well-funded as to allow PPF compensation level benefits to be secured with an insurer (i.e. bought out), then the PPF will not take over the scheme. Instead, the PPF compensation benefits will indeed be bought-out, with any surplus that remains in the scheme being used to top up what the members will receive beyond the PPF compensation level.

Pension scheme underfunding and insufficiencies

- K.8 Pension schemes are under a statutory obligation to meet minimum funding objectives that are designed to ensure that schemes have sufficient funds to meet their current and anticipated liabilities. If an actuarial valuation shows that a scheme cannot currently meet those objectives, it is said to be underfunded. In such circumstances, the trustees are required to work with the sponsoring employer to put a recovery plan in place. That may involve the employer making exceptional / additional contributions over several years and may also include changes to the benefits provided to reduce the liabilities.
- K.9 Pension scheme trustees can act to protect an underfunded scheme from members transferring benefits by reducing transfer values. Before they can take that step, the scheme's actuary must have provided an insufficiency report; but trustees are not obliged to reduce transfer values even if such a report is produced.
- K.10 Although pension scheme underfunding may be cause for concern, the underlying consideration must be the strength of the employer's covenant and its ability to fund the scheme over time. It would be incorrect to assume that every underfunded pension scheme, even those which are reducing transfer values, are necessarily heading for the PPF.

The PPF on divorce: obtaining information and understanding PPF compensation

- K.11 Search facilities on the PPF website can be used to establish whether a pension scheme is in the Assessment Period or has transferred into the PPF. Those schemes that have notified the PPF of an insolvency event and those in the Assessment Period are the most problematic in divorce cases owing to the inevitable uncertainty that will exist

until the Assessment Period is concluded. During that period, the scheme will still issue CEs and Pension Sharing Orders can still be made and implemented by the scheme, but CEs are likely to be reduced. However, although CEs are likely to be reduced, a scheme cannot insist on an external transfer and must offer the option of an internal transfer too.

- K.12 Those who were over the scheme's normal pension age when the Assessment Period started, or in receipt of a dependent's or ill-health pension, will receive 100% of their pension as PPF compensation. Any PPF compensation relating to pensionable service before 5 April 1997 in the original scheme does not increase. In contrast, PPF compensation relating to post-5 April 1997 pensionable service goes up at the rate of inflation subject to a cap of 2.5% per year, irrespective of what the original scheme would have provided.
- K.13 Compensation for those who were under the scheme's normal pension age is set at 90% of the original pension, with the PPF having formerly applied a compensation cap in addition to the 90% scaling. Compensation can be taken early, in which case it will be subject to actuarial reduction, or postponed, in which case it will be subject to an actuarial increase. The PPF previously applied a compensation cap in addition to the 90% scaling but following a 2021 Court of Appeal ruling the cap was deemed to be age-discriminatory. The cap has since been removed by the PPF (albeit the 90% scaling remains) and steps are being taken to pay arrears to affected members. The European Court of Justice separately ruled in *Hampshire v PPF* (2018)¹⁰⁷ that recipients of PPF compensation must receive at least 50% of the value of the actual benefits that would have been payable in the original defined benefit scheme, and the PPF has put in place processes to deliver this.

¹⁰⁷ *Hampshire v Board of the Pension Protection Fund* [2019] ICR 327 C-17/17

The PPF on divorce: compensation sharing or attachment orders

K.14 Once a scheme has transferred to the PPF, PPF compensation can be shared or attached on divorce by making a Compensation Sharing Order (CSO) or a Compensation Attachment Order.¹⁰⁸ The PPF will provide CEs on request. Once a CSO has been implemented, the PPF will provide an ex-spouse with compensation credit benefits within the PPF; there is no provision in the PPF's governing legislation for ex-spouses to transfer their compensation credit to another arrangement. Contrast compensation under the Financial Assistance Scheme (see next section), which cannot be shared or be subject to a Compensation Attachment Order.

The Financial Assistance Scheme

Overview

K.15 The Financial Assistance Scheme (FAS) is another compensation scheme for those who have lost out on their pension. Eligibility for the FAS is limited to Defined Benefit pension schemes which meet all the following criteria:

- the scheme was underfunded and started to wind-up between 1 January 1997 and 5 April 2005;

and

- the scheme did not have sufficient funds to pay members benefits; and

either

- the sponsoring employer cannot pay because it is insolvent, no longer exists or is no longer obliged to meet its commitment to pay its debt to the pension scheme;

or

- the scheme started to wind-up after 5 April 2005 but is ineligible for compensation from the Pension Protection Fund owing to the employer becoming insolvent before that date.

K.16 The FAS closed to Notification and Qualification of new schemes on 1 September 2016. All schemes which were notified to the FAS before that deadline have now completed the qualification process. Consequently, no new schemes will be accepted into the FAS. Members of schemes which successfully completed the qualification process have become entitled to FAS compensation.

K.17 There are two types of FAS member: members who receive all their entitlement from the FAS (a 'single payment member'), and members who receive payments from an annuity provider, and a top up from the FAS (a 'top up member').

K.18 A member's FAS standard assistance is equal to 90% of their expected pension, subject to a cap. For members whose entitlement began between 1 April 2022 and 31 March 2023, the cap is £38,045 a year. The cap is revalued each year according to the increase in the Consumer Prices Index. Their expected pension is, broadly speaking, what they have built up in their former pension scheme before it started to wind up, revalued to their FAS normal retirement age. The part of their expected pension earned after 5 April 1997 increases each year by the Consumer Price Index (CPI) at the previous 31 May, capped at 2.5%. There is no legislative requirement to increase the part of their expected pension earned before 6 April 1997.

K.19 Following the court decision in the *Hampshire* case, the FAS will also carry out a one-off valuation exercise to check that the total actuarial value of FAS standard assistance is not less than 50% of the member's original scheme benefits, and applying any uplifts that may be required where appropriate.

108 See [Matrimonial Causes Act 1973](#) Section 25E-G and [Pensions Act 2008](#) Part 3

- K.20 If benefits were secured for the member with an annuity provider / other arrangement, they are a 'top-up member'. A top up member will receive a top up payment, so that the aggregate of their annuity payment and their top up payment is equal to their FAS standard assistance. The member's FAS standard assistance will increase as described above. However, it is important to be aware that any increase to their annuity will also be taken into account, and this may mean that their top up payment will decrease.
- K.21 If all the scheme assets transferred to FAS, then the member is a 'single payment member'. A single payment member will receive the higher of their FAS standard assistance and their notional pension (this is based on what their former scheme could have afforded to pay them) each year. The member's FAS standard assistance will increase as described above. Part of their notional pension may increase, depending on what their former scheme could have afforded to provide. All increasing elements of their notional pension will increase each year by the Consumer Price Index (CPI) at the previous 31 May, capped at 2.5%.
- K.22 The FAS website lists all schemes which have been notified to the FAS together with the schemes' current status.
- K.23 FAS compensation rules were also affected by the *Hampshire* ruling, with the cap having been removed and affected beneficiaries given a one-off lump sum in 2021.
- K.24 If a Pension Sharing Order was made and took effect before the scheme winding-up was completed or before the scheme had transferred into the FAS, it should have been implemented by the original pension scheme trustees. The PPF as scheme manager will take this into account when paying assistance.
- K.25 FAS assistance cannot be subject to Pension Sharing, Pension Compensation Sharing or Compensation Attachment Orders. So, the PPF, as FAS scheme manager, has no power – and is under no legal obligation – to provide a CE in relation to a member's entitlement to FAS assistance for the purposes of pension sharing on divorce.
- K.26 However, it may be that the court will still take account of that FAS assistance when considering the overall financial settlement between divorcing parties – for example, when determining the extent of any orders against shareable pension rights and/or PPF compensation. This is something that affected members would need to discuss with their own legal adviser(s).
- K.27 It is also possible for a court to make a Pension Sharing Order in respect of annuities payable by insurers to FAS top-up members (i.e. those members where the former scheme secured benefits before the scheme fully wound up – in this case, via purchasing an annuity for the member with an insurer).

The FAS on divorce

Appendix L

Data for a PODE report

L.1 Instructed PODEs will need to satisfy themselves that they have obtained sufficient material to enable them to give an accurate and reliable expert opinion and have identified all information necessary to achieve that aim. Data collection and asking for appropriately detailed data from scheme administrators at the start will enable efficient completion of reports.

L.2 While administrators should always be asked to provide additional information or clarification where this is needed to complete the report, they can be slow to respond. In appropriate cases, taking a reasonable view about what the likely information might be in the absence of actual information might be sensible and proportionate. This will be a matter of judgment for the PODE and should depend upon materiality. Any missing data and such assumptions made should be clearly set out in the expert report together with details of the sensitivity of the assumptions to reasonable variation.

L.3 The following lists identify the sorts of information that a PODE should consider obtaining as a helpful starting point for a PODE Report. The information requested/needed may be subject to variation in appropriate cases. The information sought will depend on whether the pension is Defined Benefit and if so, final salary or career average, Defined Contribution or Hybrid, or whether there is an annuity in payment.

L.4 In a Defined Benefit scheme case the following information is likely to be important:

- accrued pension (and automatic lump sum) or pension in payment including Guaranteed Minimum Pensions (GMPs);
- accruing pension for an active member;
- current CE and date of CE;
- calculation basis for CE, in so far as this is available;

- events which may materially change the CE;
- scheme Retirement Age;
- member specific and Scheme-specific Early Retirement terms and how any factors will be applied for the member;
- late Retirement terms and how any factors will be applied for the member;
- commutation factors for taking cash in place of the pension;
- increases in deferment;
- is the pension defined at date of leaving or revalued to date;
- if revalued to date, has the GMP been revalued;
- is GMP revalued by Fixed Rate, s21 or Limited Rate;
- increases in retirement;
- adjustments to pension at State Pension Age or other age;
- factors affecting future benefit (pensionable salary restrictions);
- options available for Pension Sharing (internal / external);
- if internal, the terms of the internal option offer;
- fees for pension sharing and whether they can be taken from the pension rights;
- whether Scheme has made a statement about underfunding;
- any material announcements to members;
- service dates including part time history;

- pensionable salaries at significant dates;
- accrual rates throughout service;
- any AVC scheme and, if so, whether there is a requirement for the AVC to be shared identically to main scheme;
- whether the scheme requires evidence of health and/or is likely to re-assess the health of either annuitant in recalculating the CE in accordance with regulations.

L.5 In a Defined Contribution scheme case the following information is likely to be important:

- current CE and date of CE;
- Market Value Reduction (MVR) / allowance for bonus and how this might change in future (e.g. date when no MVR can apply);
- penalties for withdrawal;
- contributions made;
- all inward and outward transactions;
- for unit linked cases, history of unit prices at key dates;
- defined benefit for Retirement Annuity Contract;
- Guaranteed Annuities Rates or other Guarantees;
- GMPs for s32 contracts;
- fees for pension sharing and whether these can be taken from the pension rights;
- any Additional Voluntary Contribution (AVC) scheme and, if so, whether there is a requirement for the AVC to be shared identically to main scheme;

- details of any transfers into the plan including contribution history and the beginning and end of any pensionable service to which the transfer value relates.

L.6 If there is an annuity in payment the following information is likely to be important:

- confirmation whether it is a pension annuity or a Purchased Life Annuity (PLA);
- any rate of pension increase to the annuity;
- whether there is a second annuitant;
- whether the second annuitant would remain following a divorce;
- whether, and if so on what terms, the annuity choice is reversible, or whether the annuity provider insists on some or all of the annuity being reconstituted following a PSO;
- whether the annuity contains any unusual features (e.g. With Profits);
- whether the annuity provider requires evidence of health and/or is likely to re-assess the health of either annuitant in recalculating the CE in accordance with regulations.

L.7 Although in specific cases it might be important and justifiable, a PODE will not ordinarily be expected to conduct an overall review of the scheme rules or of the funding position of the scheme.

Appendix M

Format and content of PODE reports

M.1 Some standardisation of the content and format of PODE reports would be helpful for parties, lawyers, and judges. All reports need to be compliant with Paragraph 9.1 of Family Procedure Rules, Practice Direction 25B.¹⁰⁹

M.2 The suggested content and structure of a PODE report (taking into account the contents of [Appendix L](#) and [Appendix N](#)) is as follows:

- an introduction setting out the detail of the instruction and some basic background information including the parties' ages;
- an executive summary which should be included after the introductory paragraphs;
- a detailed description of the disclosed pension benefits including Cash Equivalents (CEs), dates of membership, accrued pensions (or any underlying guarantees), retirement ages (including any early/late retirement terms), pension increases, options, and any adjustments or assumptions regarding the pension benefits made in the calculations;
- tabular summary of CEs and pension income pre and post sharing;
- Pension Sharing (and Pension Attachment if relevant) information including case specific issues, options for the ex-spouse and charges;
- calculation results including an explanation of how they are reached and illustrations of the expected outcome of any Pension Share for both parties;
- where a conclusion or opinion as to which of the different options or methods used appears more favourable in a case is expressed, it is important for the expert to report issues of fact and calculation rather than purporting to determine the appropriate outcome in the case;

- self-certification endorsed with a Statement of Truth ([Appendix D](#));
- appendices to include key data, key information used together with the sources, CV for the expert.

109 [Family Practice Direction 25B Paragraph 9.1 Content of the expert's report](#)

Appendix N

PODE report content on income or capital equalisation

A PODE report on income equalisation or capital equalisation should include the following:

N.1 An explanation of methodology which should include the following features:

- a valuation basis which is fair and neutral without bias towards either party;
- a valuation basis consistent pension-to-pension based on the individual benefits and features of each pension;
- approach taken regarding any discretionary benefits;
- economic data and assumptions utilised including for indexations, tax rates, pre-retirement investment return, pre-retirement increases for active members, demographic assumptions, mortality tables used (including improvements applied), how gender differences are taken into account pre-retirement and post retirement;
- in relation to personal pensions, assumptions about expenses, new contributions and existing arrangements;
- In relation to annuity rates, information about the rates' source, the date sourced/captured, annuity features (i.e. assumed age at annuitisation, escalation rate, guaranteed period, spouse's benefits, frequency and whether rates used are best available, average of available rates or modified average of available rates); and
- in relation to mortality assumptions, how these are derived, assessment if less than average for age and gender, basis of assessment and how any known health issues have been taken into account.

N.2 A recital of information should include the following features:

- names/identities of pensions to be shared to achieve objective;
- percentage of each pension share required to achieve objective;
- as at-date of the valuations and report, for each pension:
 - i. name of pension;
 - ii. type of pension;
 - iii. normal pension age;
 - iv. automatic pension commencement lump sum;
 - v. revaluation rates (in deferment and payment);
 - vi. annual pension on retirement, accrued to date;
 - vii. spouse's benefits;
 - viii. death benefit post retirement;
 - ix. pensionable salary (if active);
 - x. accrual rate (if active);
 - xi. assumed date of leaving (if active);
 - xii. assumed increases in pensionable salary (if active);
 - xiii. approach adopted to deciding which pension(s) to share to meet objective;
 - xiv. known or foreseeable events which could affect the valuation (e.g. pensionable service milestones, imminent retirement foreseeable etc.).

N.3 It is appreciated not all this information will always be available. Information not available should be disclosed. Where information is

missing and assumptions are made, the impact on the figures should be highlighted in a PODE report.

N.4 PODE report on income equalisation should include the following in addition:

- estimated pre-share pension income (and lump sum where appropriate);
- estimated pension credits and pension debits from the calculated percentage pension shares;
- estimated post-share pension income (and lump sum where appropriate);
- assumed retirement ages for each pension included in the calculation;
- demonstration of how equality of income is achieved (including explanation of any adjustments made as necessary);
- calculated capital value for each pension with applicable retirement pension;
- total pre-pension share capital values of each party's pensions;
- post-pension share capital values of each party's pensions;
- increase or reduction in total capital value because of pension sharing.

Appendix O

Seeking a consistent basis of valuation: demographic, economic and financial assumptions

O.1 As discussed in [Part 6](#) above, where there is (1) a pension sharing calculation for equality of income, (2) a pension sharing calculation for equality of capital other than the CE, or (3) an offsetting valuation defined as the DCFE (see [Part 7](#), Paragraph [7.24](#) and [Appendix Q](#) Paragraph [Q.5](#)), the PODE must cater for different pension features such as pension increases, commutation, the effect on accrued benefits for active members and the effect of drawing benefits earlier or later than the Normal Retirement Age (NRA). In addition, the PODE needs to make demographic, economic and financial assumptions.

O.2 There is disagreement among experts as to appropriate financial, economic and demographic assumptions to be used in the preparation of PODE reports. Differences in assumptions and approaches lead to a lack of consistency for clients and potential 'expert shopping'. However, assumptions considered appropriate in the opinion of a competent PODE would meet the requirements of FPR 2010 Part 25, even if these varied from PODE to PODE.

O.3 An external source that has high credibility and that is frequently updated should be used as a starting point for the financial, economic and demographic assumptions when determining equality of income and equality of capital value. The Financial Conduct Authority (FCA) Transfer Value Comparator (TVC) basis, combined as appropriate with market annuity rates, is a reasonable starting point for pension valuations. An outline of the FCA Transfer Value Comparator basis is set out in [Appendix Q](#). However, when considering the basis appropriate for any particular report, PODEs should take into account the following:

- when the basis was last updated (e.g. the change in market annuity and interest rates since the most recent published basis would typically be relevant);

- the TVC basis does not take into account the default risk in Defined Benefit pensions. When using the TVC basis the PODE should consider such risk and adjust if appropriate;
- the FCA Transfer Value Comparator basis is a recommended starting point. However, in individual cases, alternative assumptions may be appropriate. PODEs should state in their report their opinion that the methods and assumptions they have used in their calculations have been determined as appropriate after taking into account the range of methods and assumptions shown in this document, with reasons.

Equalisation of income

O.4 There is a range of methods and assumptions that may be reasonable for an equality of income calculation. An acceptable range of approaches to the calculations is set out in [Appendix P](#). In all cases, a PODE report should show awareness of that range, and set out clearly the method (and assumptions) used in the calculations explaining the reasoning behind the approach adopted. This must be in sufficient detail for another PODE to understand and broadly check the results, and if it becomes material, to be able to illustrate how a different approach might impact the valuation.

O.5 In equalisation of income reports, the date to which calculations are targeted must be specified in the letter of instruction. An array of dates is discouraged. Choice of date may depend on NRA in a relevant scheme, ages of the parties and age differences, income gap issues, and the stated future work intentions of both parties. If the parties do not agree on a date, the PODE can be asked to provide calculations for more than one date (noting that this will increase costs). The PODE should, pursuant to their overriding duty to the court, comment on the choice of date if she or he feels this is warranted, e.g. if it is a date prior to relevant benefits being payable without discount, or if the choice of date seems to be advantaging one or other party inappropriately.

- O.6 The PODE will need to consider the expected starting age for the pensions if different from the age specified. This could be done in a few acceptable ways. Some acceptable methods are set out in [Appendix P](#).
- O.7 Equal income sharing calculations need to take account of the pensions increase provisions on the various pensions in retirement. It would be appropriate to adjust pensions to a single pension increase provision standard. Alternative methods might include giving enough information about the provision and the effect of the different provisions on the value of the pension for the parties to understand any difference in value of the two parties' pensions after the equal income sharing calculated in the report.

Equalisation of capital

- O.8 In some cases, a PODE may be asked to provide a calculation for equalisation of 'true capital value', also sometime called 'fair value', 'realistic value', 'open market value' and 'consistent capital value'. A consistent basis of valuation of a pension is variously sometimes referred in all these ways, but there is no standard definition of the value of a Defined Benefit pension. As noted above, the CE of a Defined Benefit scheme might not be a reliable value for the purposes of divorce. Indeed, some experts feel that asking a PODE to use CEs may conflict with their professional obligations.¹¹⁰
- O.9 Placing a capital value on a Defined Benefit pension scheme is not the same as seeking the retail cost of providing an equivalent benefit from a market-purchased annuity product. Such products do not generally exist; they cannot be adjusted for gender-differentials in life expectancy; and mortality assumptions of retailers are not known. They also cannot take into account the many characteristics of Defined Benefit schemes.

- O.10 As with equalisation of income reports, there is a range of assumptions that may be reasonable for an equality of capital calculation. In all cases, a PODE's report should set out clearly the assumptions used in the calculations and explain the reasoning behind the assumptions adopted, in sufficient detail for another PODE to understand and broadly check the results, and if it becomes material, to be able to illustrate how a different approach might impact the valuation.
- O.11 Where a PODE is instructed to carry out calculations based on equalisation of capital, the PODE will need to consider the likely retirement ages for each party from each pension, which can substantially affect the value of some pensions. This affects both deferred Defined Benefit pensions where early and late retirement terms are significantly different from normal actuarial terms, and active members of Defined Benefit schemes where the age at which the member leaves service and/or retires can significantly affect value.

Equalisation of income and equalisation of capital

- O.12 Whether a PODE is requested to consider equalisation of income or equalisation of capital, the PODE will need to consider several possible features of the pension schemes and issues as follows:
- in some Defined Benefit schemes, there is a significant difference between the retirement age options for active members and deferred members. For example, the right of some police, firefighters and armed forces scheme members to an immediate pension if they stay in service up to their 25-year (policemen), 30-year (firefighters) or 22-year (armed forces) point. These are specialist cases and where a uniformed service member's retirement date is uncertain a PODE is expected to provide a

110 In particular *Financial Reporting Council, Technical Actuarial Standard 100 (TAS 100)*

range of figures looking at the different options based on the member remaining active as well as leaving. The calculations provided will depend on the individual circumstances of the case. The reasoning and approach taken should be clearly explained;

- pension revaluation before retirement is discussed at [Appendix R](#). Any differences in revaluation (for Defined Benefit pensions, different from the standard of Consumer Prices Index (CPI)/5% or CPI/2.5% revaluation) should be taken into account in the calculation (e.g. a pension with Retail Prices Index (RPI) inflation linking in deferment, or a Guaranteed Minimum Pension (GMP) with fixed or earnings-related revaluation up to GMP age, should be taken into account as a higher 'real' income at retirement);
 - for active members, where there is a final-salary link or a career average Defined Benefit scheme, an appropriate assumption needs to be made about revaluation before retirement. This is discussed in detail in [Appendix R](#). A suitable starting point for a PODE report for an active member of a Defined Benefit scheme would be to assume increases before retirement in line with increases granted to a leaver (or deferred) member. Any other assumptions considered or used in a PODE report should be disclosed with reasons for the approach taken and the effect on the calculations;
 - changes in the pension after retirement, such as GMP step-ups at GMP age, or cessation of temporary pensions, or cumulative inflation increase at age 55 with restoration of Resettlement Commutation for Armed Forces pensions. One method agreed to be appropriate is to take such changes into account by adjusting the pension amount at retirement to allow for the value of the changes;
 - lump sums and commutation. Any difference in terms, such as below-actuarial-value commutation rates for Defined Benefit pensions compared to taking more favourable lump sums up to 25% of the fund from Defined Contribution pensions should be noted. Whether allowances should be made in the calculations is at the discretion of the expert. Any assumptions made regarding lump sums need to be disclosed in the report, with reasons;
 - value-significant features of Defined Contribution or former Defined Contribution pensions (such as annuity rate guarantees, or annuity re-profiling);
 - where a Defined Benefit pension is being compared with a Defined Contribution (Personal Pension) sharing credit, assumptions need to be made that are inevitably imperfect but which compare both pensions on a like for like basis, as closely as possible. The Personal Pension offers more flexible benefits and there are possible market distortions with certain types of annuity (where assuming a pension share is used to buy an inflation proofed annuity). If allowance is made for such flexibilities and distortions, any assumptions made need to be disclosed in the report with reasons;
 - adjusting pensions with different pension increase provisions, e.g. comparing Defined Benefit pensions with Limited Price Index (LPI) increases, discretionary increases, and other types of increase.
- O.13 Reports should normally identify and comment on loss of value from sharing both in terms of the difference in value between pension debits and pension credits and/or loss of value to both parties. These can be significant.

Appendix P

Range of methods for pension sharing equality of income

- P.1 It is recognised that there are several different reasonable approaches for the calculation method to achieve equality of income. Some accepted methods are set out below. The PODE report should make clear what method is used and the implications for each party if a different method were adopted.
- P.2 Calculate sharing for equal income at the age the last pension actually comes into payment (e.g. State Pension Age (SPA)) and provide information sufficient for the parties to understand the value of any pensions and pension differences at earlier ages. Where a pension (e.g. a Police or Armed Forces pension) is expected to be in payment before the equality age specified, one method agreed to be appropriate is to describe and provide a calculation of the value of the 'pre-retirement' pension to accompany the sharing calculation.
- P.3 In conjunction with the method above, recommend lump sum or periodical payment orders to compensate where significant differences arise as to the date when different pensions will be in payment.
- P.4 Allow for the actual retirement age of the different pensions but assume the pension payments before the equality age specified are reinvested with the fund at the equality retirement age converted into extra retirement income. However, beware of the Money Purchase Annual Allowance (MPAA) if this has been triggered.
- P.5 Adjust the value of the pension to a pension equivalent starting at the age specified.

by drawing on personal pensions at a higher level before SPA, which may not be available to a party with an occupational Defined Benefit pension.

For example, reducing the value of State Pensions starting at State Pension Age (SPA) to an income equivalent starting at an earlier retirement age. In such cases the report should make clear the income actually available to the parties at each age and whether in practice the parties can actually achieve level retirement income such as

Appendix Q

Financial Conduct Authority (FCA) guidance on pension transfers

Q.1 A starting point for a set of assumptions for equality of income pension sharing calculations and Defined Contribution Fund Equivalent (DCFE) is to broadly follow the FCA guidance on pension transfers. PODEs should consider adjustments to this starting point as appropriate, some of which we discuss below. Please note the information given below is a broad summary and will not be updated. The table below is based on PAG's understanding and has not been verified by the FCA or any other organisation. PODEs should refer to the FCA website and documents for full details of the most recent assumptions and method.

Background

Q.2 Since 1985 occupational pension scheme members have had a statutory right to transfer their pensions from one pension arrangement to another pension arrangement unless the pension is in payment or within one year of the scheme's Normal Retirement Age. The value put on the pension for transfer to another pension arrangement is the Cash Equivalent Transfer Value or CETV. For pension sharing the CETV is now called the Cash Equivalent or CE.

Q.3 Following the introduction of Personal Pension Plans in 1988, many members of Defined Benefit schemes were ill-advised to transfer their Defined Benefit pension into a Defined Contribution arrangement (usually known as a Personal Pension). This led to the mis-selling of Personal Pensions review in the 1990s. Following the review, advising on pension transfers has been a heavily regulated activity and the adviser has to show the transfer is in the client's best interest, with the default presumption being that it is likely not to be. Where a pension share is implemented, there is an FCA exemption where no advice is being given over whether a transfer

should take place or not and these cases do not fall under the regulated transfer rules. The only advice normally given is where the monies from the share should be placed. However, where a scheme offers the option of an internal and external transfer and advice is required as to which option is most favourable to the pension claimant, this would be deemed regulated transfer advice.

Q.4 For non-pension sharing (or voluntary) transfers, new guidance was issued by the FCA in March 2018 and updated in March 2021.¹¹¹ One element of the new mandatory advice is a requirement to undertake appropriate analysis of the client's options (known as an Appropriate Pension Transfer Analysis or APTA). Part of the process includes a prescribed CETV comparator indicating the value of the benefits being given up – the Transfer Value Comparator or TVC.

Transfer Value Comparator (TVC)

Q.5 The TVC is a discounted value of the benefits being given up in a Defined Benefit scheme on a prescribed set of assumptions.

Q.6 Bearing in mind the purpose of the TVC is to ensure individuals are given good advice regarding whether to voluntarily transfer or not, there are many aspects of the TVC which are not particularly relevant to divorce work. The TVC basis represents what PAG considers a reasonable starting point for a set of assumptions, with suitable adjustments such as allowing for expected investment returns before retirement. We have set out what we believe are the relevant assumptions that have been proposed for the TVC below together with some notes.

111 See [PS18/6: Advising on Pension Transfers – feedback on CP17/16 and final rules and guidance \(fca.org.uk\)](#) and [EG21/3: Advising on pension transfers \(fca.org.uk\)](#)

Variable	Recommended FCA Assumption (with effect from 30 March 2021)	Note
Pre-retirement mortality	No guidance given	1
Retail Prices Index	3.0% p.a.	
Consumer Prices Index	2.0% p.a.	
Pre-retirement Limited Price Indexation revaluation rate	For benefits linked to RPI = 3.0% p.a. For benefits linked to CPI = 2.0% p.a.	
Pre-retirement discount rate	The rates of return for valuing future income benefits between the date of calculation and the date when the future income benefits would normally come into payment must be based on the fixed coupon yield on the UK FTSE Actuaries Indices for the appropriate term.	2
Pre-retirement expenses	0.4% p.a.	
Post-retirement mortality	Based on year of birth rate derived from the Institute and Faculty of Actuaries' Continuous Mortality Investigation tables PFA08 and PMA08 and including mortality improvements derived from each of the male and female annual mortality projection models in equal parts. For any year commencing 6 April, the male and female annual CMI Mortality Projections Models in the series CMI (20YY-2)_M_[1.25%] and CMI (20YY-2)_F_[1.25%], where YY-2 is the year of the Model, should be used.	3

Notes to table:

1. There appears to be no reference to pre-retirement mortality in the FCA basis. It is suggested pre-retirement mortality is ignored and assumed to be nil.
2. There are a number of considerations when choosing an appropriate basis including that many Defined Benefit pension arrangements have a risk of default. PAG suggests that the discount rate is based on a balanced portfolio. PODES may choose to adopt higher risk assumptions for longer term investment time horizons and lower for short term.
3. It is suggested any reasonable post-retirement mortality basis is acceptable for PODE reports.

<p>Post-retirement interest rate to be used in calculating the annuity rate</p>	<p>A rolling annuity interest rate averaged over three months. Y is defined as 50% of the sum of the FTSE Actuaries Government Securities Index-Linked Real Yields over five years assuming:</p> <ul style="list-style-type: none"> • 5% inflation; and • 0% inflation <p>Minus 0.5%, rounded to the nearest 0.2% with exact 0.1% rounded down.</p> <p>Where the pension does not increase in payment or increases at a fixed rate, annuity interest rate is Y plus 3.5%.</p> <p>Where the pension increases in payment at Retail Prices Index (RPI) or Limited Price Indexation (LPI), annuity interest rate is Y</p> <p>Where the pension increases in payment at Consumer Prices Index (CPI), annuity interest rate is Y plus 1.0%</p> <p>There are also procedures laid down for LPI and cases where there are minimum and maximum rates, e.g.:</p> <p>Where the pension increases in payment at LPI based on RPI with maximum pension increases less than or equal to 3.5% or with minimum pension increases more than or equal to 3.5%, the annuity interest rate is Y allowing for the maximum or minimum pension increases.</p> <p>Where the pension increases in payment at CPI with maximum pension increases less than or equal to 2.5% or with minimum pension increases more than or equal to 3.0%, annuity interest rate is Y allowing for the maximum or minimum pension increases.</p>	
<p>Post-retirement expenses</p>	<p>4% annuity expenses</p>	
<p>Proportions married</p>	<p>N/A</p>	<p>4</p>

Notes to table:

4. PAG suggests the starting point for any PODE report is that no allowance should be made for any spouse's pension.

Appendix R

Defined Benefit scheme with final salary linking or revaluation above inflation for active members

- R.1 The traditional Defined Benefit final salary scheme provides benefits which are based on the pensionable service completed and the salary paid at retirement or earlier leaving service. The newer Defined Benefit career average scheme provides benefits based on the actual salary earned over the pensionable service plus revaluation at a rate typically in excess of inflation between the date of the earnings and retirement.
- R.2 The Cash Equivalent (CE) is calculated using benefits based on pensionable service up to the date of the CE and the salary at the date of the CE with statutory revaluation only (broadly inflation) between the date of the CE and the date of retirement.
- R.3 Hence the CE for an active (contributing) member of a Final Salary or Career Average scheme only allows for inflation increases between the date of CE and retirement whereas in practice, if the member remains in service, the accrued pension will actually be higher.
- R.4 One way of determining which approach to use for a Final Salary Scheme with promotional salary increases is to consider whether future promotional salary increases should be apportioned to the marriage or not. For example:
- using the accrued pension from the CE with inflationary increases only effectively gives the future promotional salary increases on pension accrued during the marriage to the member (i.e. the husband in most cases);
 - making an adjustment for future promotional salary growth effectively apportions some or all of the future promotional salary increases on pension accrued during the marriage to the marriage to be split between the parties.
- R.5 If allowance is to be made for future promotional salary increases or for additional revaluation in a Career Average scheme then assumptions regarding future membership and the level of additional increases have to be made. The approach used and the assumptions made can have a significant effect on the calculations.
- R.6 A reasonable starting point for a PODE report for an active member of a scheme would be to assume increases before retirement in line with increases granted to a leaver (or deferred) member; any other assumptions considered by the PODE to be appropriate should be disclosed with reasons in the report.
- R.7 Future promotional or real salary increases should not be assumed unless there are specific instructions to do so or better information available justifying such an approach. In cases where it is agreed future promotional or real salary increases should be considered, the PODE report should clearly explain the approach taken and the effect on the calculations.
- R.8 For an active member of a Career Average Defined Benefit scheme, the benefit for accrued service paid on future leaving or retirement will typically be based on a higher revaluation rate than that applied for a deferred member. The starting point for a PODE report would be to assume increases in line with those given to deferred members; any other assumptions considered by the PODE to be appropriate should be disclosed with reasons in the report.

Appendix S

Apportionment of final salary pension rights

S.1 There are a number of ways to deal with pension rights accrued prior to the cohabitation or marriage (if there was no seamless preceding cohabitation) and four are set out here, although it is essential to remember that in adjudicated cases this is a matter of judicial discretion.

No apportionment

S.2 The first method is to assume that all pension rights are included in the calculations and make no apportionment at all.

S.3 This is the most appropriate for cases to be decided based on needs in retirement and for long marriages. Apportionment is unlikely to be appropriate in cases where it is likely that the needs principle will apply to the division of pension assets over the sharing principle. This is simply a manifestation of the more general principle developed in the case law that a relationship-generated need will usually override the application of the sharing principle.

'Deferred Pension' method

S.4 The second method would be to consider the pension rights that had been accrued to the date of either cohabitation or marriage (if there was no seamless preceding cohabitation) and allow for increases that would have been made to a deferred pension during the period to the present date (the practitioner might exclude the difference of increases between Guaranteed Minimum Pension (GMP) and inflationary revaluation). This would then be compared to the accrued pension at present and that proportion of the pension rights would be excluded. This allows for what could be termed as the 'passive growth' of the pension rights accrued prior to the relationship. This allows the assets applied to the marriage/seamless cohabitation to include, e.g. the effect of any promotions earned during the relationship on the pension rights accrued at the start of the relationship. Such an approach may more fairly reflect the respective contributions (in

Matrimonial Causes Act 1973 terms) of the parties to the pension and involve less discrimination between the earner and the homemaker.

S.5 The rationale behind this is that sometimes the non-member spouse will say, for example, that during the relationship, they did the school runs, the shopping, washing, ironing and household chores and maintenance, paid the bills and ran the house so that the member spouse was able to be out between 7am and 9pm concentrating on their career to earn those promotions. The non-member spouse may have sacrificed their career to do this.

S.6 In such cases, it is a 'marriage of equals' and the non-member spouse has not been able to demonstrate achieving 'similar success as the home maker' to the member-spouse, but this method allows for the effect of the promotions to be kept within the marital assets. Thus, if the marriage has been successful in creating security in retirement and procreation, those successes are reflected in the settlement.

S.7 The Deferred Pension method requires details of the pension accrued as at the date of cohabitation or marriage (if there was no seamless preceding cohabitation), but this information is usually available if requested and if for any reason it is not available, it will be possible for the parties to obtain their gross income from HM Revenue and Customs so that a reasonable approximation can be made.

S.8 However, it follows that significant work might be required on the part of the PODE to perform the calculations on this basis, which may increase costs and add delays to the time required for the expert witness report to be produced. Moreover, the calculations are predicated upon treating the member spouse as though they left active service in the pension scheme as at the start date and/or end date of the relationship period considered, when this was not in fact the case.

Cash Equivalent (CE) method

- S.9 This method takes the CE as at the date of cohabitation or marriage (if there was no seamless preceding cohabitation) with no adjustment, compares that with the CE now and simply allocates that proportion of the benefits to the member with the pre-accrued rights and defines the rest according to whatever decision is made. This is what was done in the *Martin-Dye* case.¹¹²
- S.10 This will, in many cases, lead to a very small amount of assets being allocated in respect of the pre-marital/seamless cohabitation period but it is nevertheless a possibility.
- S.11 Although providers are expected to be able to provide historic CEs (as they are required in Scottish cases) these may be difficult to obtain and possibly costly. In *Martin-Dye*, the Court accepted the evidence of an actuary tasked with giving their estimate of what it would be.
- S.12 This method is also flawed by the fact that the CEs of Defined Benefit pensions will change over time, even where the underlying pension benefits remain unchanged. This might be in light of market conditions (gilt yields, market-related inflation assumptions) or to reflect explicit changes made by the trustees / scheme actuary. Where CEs at different dates have changed for reasons that do not relate to the accrual of further pension benefits, it is to be expected that using a ratio of CEs will not give a meaningful result for such calculations of apportionment.

Straight-line method

- S.13 This is where the benefits are simply divided up assuming they all accrue evenly over the period. Therefore, if the member has 30 years' service and ten of those are pre-marriage/ seamless cohabitation, then a simple 20/30ths of the total

benefits would be included in the calculations. This is an easier calculation to do than many of the other methods, and simple refinements can be made for career breaks or periods of part-time working.

- S.14 On cases involving the apportionment of 'final salary' Defined Benefit pension rights (that is where the pension benefits are based upon a formula based upon the final pay at the earlier of the date of leaving service or retirement) the following observations may be noted:
- S.15 In cases where pre cohabitation accrual is being excluded, on a case where the historic earnings growth of the member has been higher than CPI inflation, the straight-line method will usually tend to favour the member compared to a similar calculation performed using the Deferred Pension method. On the same case however where post separation accrual is being excluded, the straight-line method will usually tend to favour the ex-spouse compared to a similar calculation using the Deferred Pension method. Where both pre cohabitation and post separation accrual are being excluded, it is unclear which party would benefit from the use of the straight-line method compared to the Deferred Pension method. This would depend upon the relative length of the pre cohabitation and post separation periods and the extent to which earnings growth has exceeded salary inflation.

Comparison of the above methods as appropriate mechanisms for apportionment

- S.16 It is the view of the PAG that either the Deferred Pension method or the straight-line method are the most appropriate approaches where it has been agreed that apportionment of pension rights to a marital period is appropriate for the case in question. In deciding whether to consider one, the other or both methods, the parties need

112 *Martin-Dye v Martin-Dye* [2006] EWCA Civ 681

to have regards to matters of proportionality and the extra costs of instructing an expert to perform additional calculations, as well as to which approach may be seen to provide the fairest method of reaching agreement on this issue.

Appendix T

Fees and costs

- T.1 The provision of Pension on Divorce expert reports is market-driven, where fees, speed of work, qualifications, reputation, and scope and depth of work all play a part in selection of experts by clients. Fees are determined by market forces.
- T.2 As a matter of good practice clear questions should be addressed to the PODE and the PODE should ensure they are clearly answered in the report. A draft letter of instruction is at [Appendix E](#). If there is uncertainty about the questions to be raised, seek the assistance of a suitably qualified expert.
- T.3 In the current market, fixed fees tend to be preferred by clients. In providing a fixed fee quotation, PODEs should not be expected to give an estimate until they have had the opportunity to consider the complexity of the instructions and the likely work required. This means that solicitors or parties in person need to carry out all the steps required by FPR 2010, PD25D well in advance of any court hearing likely to direct the obtaining of a PODE report.
- T.4 It is appropriate for a PODE, in assessing the case and preparing to provide a fee for quotation, to consider the following factors:
- a standard report might involve basic equality of income calculations arising out of one or two Defined Contribution or Defined Benefit pension schemes and will include an assessment of State Pension entitlements and a full explanation of relevant matters;
 - the following factors will generally make a case more complex:
 - i. the existence of a larger number of schemes, particularly if they are Defined Benefit schemes;
 - ii. the requirement of an additional apportionment calculation (e.g. one excluding pre-marital pensions), save (possibly) if it is to be carried out by straight timeline discounting;
 - iii. the requirement of an additional calculation for offsetting if full calculations are required (i.e. the recommended best practice);
 - iv. if a report involves considering a PSO of State Pension entitlements;
 - v. if a specific analysis is required of the effect on pension sharing of a party's health issues;
 - vi. where an equalisation of income calculation is required at two or more different age combinations;
 - vii. the answering of post-report additional questions where it is reasonable that these were not addressed in the initial report.

Appendix U

A future approach to pension valuation? The Emergence of the Galbraith Tables

The Galbraith Tables have been developed for this purpose and are discussed in Paragraphs [7.24](#) and [7.25](#) of this Guide.

Appendix V

Issues beyond the Pension Advisory Group remit for the attention of responsible bodies

V.1 The primary purpose of the Pension Advisory Group has been to produce a good practice guide to pensions on divorce for the benefit of judges, divorce practitioners, experts, mediators and ultimately the divorcing public. PAG has no authority to change the law. However, in the course of its discussions, PAG has encountered various issues which, although outside its remit in that they require changes to primary or secondary legislation or court forms, it considers could help improve practice if addressed by the responsible bodies, such as government departments, pension providers and professional organisations. These issues are summarised below.

Primary legislation

Pensions and enforcement

V.2 On 15 December 2016, the Law Commission published its report on the *Enforcement of Family Financial Orders* (Law Com No 370). On 23 July 2018, the Government's full responses indicated that it would take forward three recommendations which did not require primary legislation. Amongst the Law Commission's recommendations were a number that impact upon issues being considered by the Group. It was recommended that the court should be able to obtain information from, inter alia, the Department of Work and Pensions and pension providers. The inclusion of pension providers was deemed necessary given the Law Commission's recommendation that enforcement should be possible against a debtor's pension assets. Chapter 9 of the Law Commission report states that pension orders (Pension Sharing Orders and Pension Attachment Orders) may provide an effective means of enforcement where there are no other assets available and may ensure that the creditor receives what is owed, albeit possibly at a later date. The current inability to enforce against a pension is viewed as undesirable because a pension may be one of the most significant assets held by a debtor. It is, therefore, recommended

by the Law Commission that a pension order should be available on a general enforcement application rather than only on a standalone enforcement application for a pension order. The Law Commission's view is that this approach strikes the correct balance between the interests of all those who would be affected by the making of pension orders for enforcement purposes without restricting their use to cases where no other assets are available.

V.3 The Group endorses the Law Commission's conclusion but expresses no detailed commentary as this area is outside the remit of the Group.

Pensions and International Issues: implications for domestic enforcement of overseas orders

V.4 Paragraphs 9.58 – 9.69 of the Law Commission's Report on *Enforcement of Family Financial Orders* (Law Com No 370) are devoted to giving effect to foreign orders against pensions administered in this jurisdiction. The Report recommends (Paragraph 9.66) the introduction of a new ground of jurisdiction under the Matrimonial and Family Proceedings Act 1984, namely, that one of the parties has an interest in a pension arrangement situated in this jurisdiction. In such circumstances, it is proposed that the court's powers under the 1984 Act be limited to making an order against that party's pension. It is recognised in the Report that, in contested cases, or where one party only seeks an order here, caution will be required to ensure that the foreign court has not already taken into account the lack of provision from the English pension (e.g. by way of offsetting). This proposed amendment is perhaps more desirable now following the loss of the 'forum necessitatis' jurisdictional pathway that existed pre-Brexit, where jurisdiction could be founded via s.15(1A) of the 1984 Act and Article 7 of the EU Maintenance Regulation.

V.5 Where the circumstances are reversed, i.e. the divorce proceedings are in this jurisdiction but the pension is administered abroad, it is not currently possible to make a Pension Sharing Order or Pension Attachment Order against the overseas pension.¹¹³ It is recommended that it should be possible to do so, subject to the application of the *Hamlin* principle¹¹⁴ that the overseas pension scheme has confirmed that it is able and willing to implement the order.

Pension Attachment Orders and Qualifying Recognised Overseas Pension Schemes (PAOs and QROPS)

V.6 Legislation is needed to prevent the transfer of a pension which is subject to a PAO to a QROPS.

V.7 Alternatively, there could be a requirement that a notice be given to the former spouse/pension claimant under The Pensions on Divorce etc (Pensions) Regulations 2000, Regulation 4 prior to the transfer so that an application can be made, if appropriate, under MCA 1973 s37. Currently, notice only has to be given to the ex-spouse within 21 days after the transfer. However, this alternative would be problematic if the pension provider did not have up to date contact details for the former spouse. In this case, the former spouse might find the transfer had gone ahead by the time it was discovered, unless some further provision provided for them to have to confirm their current contact details or acknowledge receipt before a transfer to a QROPS could proceed.

Pension attachment – commutation

V.8 It is suggested that consideration be given to amending MCA 1973, s25B(7) – (7A) as the word ‘commutation’ suggests a power restricted to Defined Benefit schemes and arguably does not

provide the same power to the court where there is an option for the pension member to take a Pension Commencement Lump Sum (PCLS) or tax-free lump sum under a Defined Contribution scheme.

V.9 Further consideration might also be given to how to deal with the non-taxable element of an Uncrystallised Funds Pension Lump Sum (UFPLS), which is not a PCLS.¹¹⁵ It is believed that the power to make an order against UFPLS benefits is contained within MCA 1973 s25B (4), but the current version of the Pension Attachment Annex does not reflect this (see Paragraph V.40).

Pension attachment – death benefits – children of the family

V.10 It is recommended that Matrimonial Causes Act 1973 s25C is amended so that it is possible to make a Pension Attachment Order in relation to death benefits in favour a child of the family.

Pension attachment – allow conversion to a Pension Sharing Order for pre-2000 petitions

V.11 See Paragraph V.26.

The Pensions Ombudsman

V.12 Could provision be made requiring The Pensions Ombudsman to consider complaints in respect of PODEs by way of amendments to the Pension Schemes Act 1993 Part X and regulations made under that Act?

MCA 1973, s28(3): The remarriage trap

V.13 This subsection prevents applications for a financial provision order or property adjustment order being made following remarriage. A

113 See *Goyal v Goyal* [2016] EWFC 50

114 *Hamlin v Hamlin* [1986] 1 FLR 61, CA

115 [Taxation of Pensions Act 2014](#) Schedule 1 Section 57 (4A)(1)(d)

Pension Attachment Order is included within the definition of a financial provision order. However, a Pension Sharing Order is outside this provision and it is, therefore, possible for an application to be made for a Pension Sharing Order following remarriage unless there is some other impediment to a Pension Sharing Order being made. There is no logical reason for pension sharing to be excluded from the remarriage trap. It is believed that the omission of pension sharing by way of amendment from the subsection may result from an oversight on the part of the draftsman.

Secondary Legislation

Pension Sharing (Valuation) Regulations 2000

- V.14 Regulation 4(2) of the Pension Sharing (Valuation) Regulations 2000 is at odds with the drafting of WRPA 1999, s29(4) which states that:

“Where the relevant arrangement is an occupational pension scheme and the transferor is in pensionable service under the scheme on the transfer day, the relevant benefits for the purposes of subsections (2) and (3) are the benefits or future benefits to which he would be entitled under the scheme by virtue of his shareable rights under it had his pensionable service terminated immediately before that day.”

- V.15 Regulation 4(2) of the Pension Sharing (Valuation) Regulations 2000 states that:

“Where a person with pension rights is continuing to accrue rights to benefits in the category of benefits to be valued, paragraph (1) applies as if the person had ceased to accrue rights in that category of benefits on the valuation day.”

It is recommended that regulation 4(2) is amended to read ‘transfer day’ in place of ‘valuation day’.

WRPA 1999, s29(1) and (3): Where benefits to be subject to a PSO include Additional Voluntary Contributions (AVCs)

- V.16 WRPA 1999, s29(1) states that *“the transferor’s shareable rights under the relevant arrangement become subject to a debit of the appropriate amount;”*

WRPA 1999, s29(2) states that *“Where the relevant order or provision specifies a percentage value to be transferred, the appropriate amount for the purposes of subsection (1) is the specified percentage of the Cash Equivalent (CE) of the relevant benefits on the valuation day;”*

WRPA 1999, s29(4) goes on to say that *“Where the relevant arrangement is an occupational pension scheme and the transferor is in pensionable service under the scheme on the transfer day, the relevant benefits for the purposes of subsections (2) and (3) are the benefits or future benefits to which he would be entitled under the scheme by virtue of his shareable rights under it had his pensionable service terminated immediately before that day”* and

WRPA 1999, s29(5) states that *“Otherwise, the relevant benefits for the purposes of subsections (2) and (3) are the benefits or future benefits to which, immediately before the transfer day, the transferor is entitled under the terms of the relevant arrangement by virtue of his shareable rights under it.”*

- V.17 The net effect of the above is that the percentage PSO applies as a pension debit equally to each individual benefit across the scheme, including Contracted-out rights, non-Contracted-out rights and AVCs. It would be enormously useful to all concerned if legislation could be amended to allow for AVC rights to be subject to a separate PSO from the main scheme benefit, which is often Defined Benefit in nature. The ability to

first transfer what can often be significant AVC benefits can help limit the destructive nature of a private sector Defined Benefit pension share. Some schemes do allow this facility but it is rare.

- V.18 WRPA 1999, s29(6) states that *“The Secretary of State may by regulations provide for any description of benefit to be disregarded for the purposes of subsection (4) or (5).”* It is recommended that a new paragraph is inserted into the Pension Sharing (Valuation) Regulations 2000 stating that where the relevant arrangement is an occupational pension scheme that includes an AVC scheme, the AVC scheme may be treated as a separate relevant arrangement and subject to a PSO in its own right. The Pension Sharing (Provision of Information) Regulations 2000 would also need to be amended to provide for the scheme being required to provide two separate CEs, one for the main scheme and one for the AVC. Currently the AVC scheme needs to be a separate legal scheme to allow this.

Set Aside regulations

- V.19 New rule FPR 9.9A requires an application to be made for set aside where there is a supervening (e.g. *Barder*) event and no error by the court. Previously this would have been dealt with by way of appeal. The Pension Sharing (Implementation and Discharge of Liability) Regulations, Regulation 4 requires that where a scheme has been notified that an appeal has been started the implementation period must be postponed until the outcome of the appeal (regs 4(1) (a) and (b)). No such provision has been made for the situation in which a set aside application has been made. The Regulations need to be amended to include a requirement for implementation to also be postponed pending the outcome of a set aside application.
- V.20 Although the standard route of challenge since 3 October 2016 has been to set aside a financial remedy order,¹¹⁶ there are two exceptions for PSOs where an ‘appeal out of time’ remains the appropriate route. The first is where an error of the court is alleged and the second is where the scheme has acted to its detriment. In the case of the latter an application would be made to appeal out of time under MCA 1973, s40A or s40B.¹¹⁷ The above recommendation is therefore an addition, not a replacement, to the existing regulation 4.

Pension Attachment Orders and pension freedoms

- V.21 Need for new regulation/ guidance for pension providers in cases where pension holder/ member seeks crystallisation under the pension freedoms provisions and a Pension Attachment Order has been made.
- V.22 The drafting of some attachment orders, especially those that were incorporated into the main body of the court order in the late 1990s, often conflicts with current options for those taking pension benefits after the Normal Minimum Pension Age. There is often confusion among those responsible for administering pension schemes as to how to interpret old attachment orders, especially in the wake of the pension freedoms legislation where there is often a mismatch between what the order intended and the options now being taken. This has led to some scheme members taking advantage of this uncertainty and the non-member spouse only discovering what has happened when it is too late to do anything about it.
- V.23 The FCA consulted on this issue in CP15/30 which concluded with PS16/12 (4.27 – 4.35). No substantive action was taken to further protect the interests of the non-member spouse, leaving

¹¹⁶ [Family Procedure \(Amendment No 2\) Rules 2016](#) 901

¹¹⁷ [Family Practice Direction 30A](#) Paragraph 4.1B

it to the DWP. The DWP also consulted on this subject (November 2015) and responded in March 2016 where it concluded:

“Due to the complexity of the issues, the government has decided that it will delay the introduction of the notification requirement until a later date, in order to allow more time to consider these complex issues, balancing the expectations of both members and former spouses, and explore the possibility of guidance, including who would be best placed to issue it.”

- V.24 It is hoped that the government will not delay too long in introducing suitable protections for non-member spouses.¹¹⁸
- V.25 Other changes in legislation, such as the introduction in 2006 of the Lifetime Allowance, have also led to unintended consequences although see [Part 9](#) for recent changes to the LTA.
- V.26 While minor amendments could be dealt with by miscellaneous amendments by way of secondary legislation, it is recommended that the time has also come for a change to primary legislation to enable those individuals (member spouses and non-member spouses) to discharge their attachment orders, thus allowing a Pension Sharing Order to be made, even where petitions were issued before 1 December 2000.

Requirement for Pension Sharing Orders to be checked and approved by pension providers before an order is made

- V.27 It is already a requirement for Pension Attachment Orders to be approved by the pension scheme, but not for Pension Sharing Orders. It has been suggested that a change should be made to secondary legislation to require Pension Sharing

Orders (as well as Pension Attachment Orders) to be checked and approved by the pension scheme administrators prior to being filed with the Court. This would help reduce the number of errors that have to be corrected subsequently under the slip rule which increases legal fees and wastes valuable court time. The onus should not be on the Trustees to confirm at the draft stage as this could increase costs if additional legal advice has to be taken and when further amendments may subsequently be made. However, the point has been made that when a settlement or order is made at court, this change could cause serious delay, unless the order can be made by the court, subject to approval by the scheme of the ‘scheme specific’ detail (name, address etc.) to be entered in the annex. Currently, we recommend, as good practice, checking scheme approval with the scheme administrators in advance whenever possible.

- V.28 The FPR requires the pension trustees to be served with a copy of a financial remedy application. There is currently no requirement in the FPR to notify the court that the pension trustees have been served. We recommend that the FPR be amended with a rule that the court is notified by the parties at or before the first appointment that the parties have complied with their FPR obligations and served the pension trustees.

Practice Direction

- V.29 Practice Direction 30A is currently inaccurate as it refers to the court’s power to extend time for appealing but not to shorten it. Abridging time to appeal may be particularly important if one party is close to death. PAG recommends that PD30A Paragraph 11.2 be amended to read (additional italics and underlined):

118 [Government response to: Occupational and Personal Pension Schemes and the Pension Protection Fund \(Miscellaneous Amendments\) Regulations 2016 and the call for evidence on the valuation of pensions with a guaranteed annuity rate \(publishing.service.gov.uk\)](#)

“30A In appeals to which this paragraph applies, the court may extend or shorten the time set out in rule 30.4 for filing and serving an appellant’s notice in accordance with rule 4.1(3)(a) (court’s power to extend or shorten the time for compliance with a rule, practice direction or court order) or rule 30.7 (Variation of time), even if the Pension Sharing Order or pension compensation sharing order has taken effect...”

Court forms

Form A

V.30 The PAG recommends that Form A is amended to include an additional tick-box confirming pension trustees have been served with a copy of the application, and guidance be added to page 15 of the form informing legal representatives and litigants in person that they must send a copy of the application to the pension trustees and inform the court at the first appointment that they have done so.

Form P

V.31 Although it is regarded as best practice to obtain a Form P in relation to every pension under consideration,¹¹⁹ and that Form P may be very useful in some cases, this best practice is widely ignored by practitioners and courts. This remains concerning. The decision in *Martin-Dye* was restated in a successful negligence claim relating to advice not given about pension sharing.¹²⁰ The notion that the service of Form P was inconsistent with Resolution membership by going “straight into litigation mode” was rejected as misconceived (Paragraph 226). At Paragraph 229, the judge continued: *“Form P ought to be used by solicitors in every case where a Pension Sharing Order might be made.”*

V.32 Given the re-emphasis on the importance of Form P, it is suggested that a modernising review by the Family Procedure Rule Committee would be timely, e.g. C8 serves next to no purpose as the member’s health is not something which will affect the manner in which the CE is calculated in nearly all instances we can think of. On a review of Form P consideration should be given to its deletion.

V.33 PODEs would like to see schemes required to provide more information in Form P, which might encourage Form P to be used more frequently than it currently is. Further information requested includes:

- the latest annual benefit statement for Defined Benefit scheme active members;
- for deferred pension rights in Defined Benefit schemes, ask at B (3) for the revalued pension at the date of leaving;
- for Defined Contribution pensions, add in section C, *“Does the policy contain any form of guarantee?”*. The problems arising where this information is not available were highlighted by HHJ Hess in *YC v ZC* [2022] EWFC 137;
- the date of the latest triannual valuation;
- whether any material changes to the CE valuation basis are anticipated;
- current commutation factors at Scheme Retirement Age;
- details of early retirement options and factors;
- clear definition of rate of inflation used e.g. CPI, RPI, LPI etc.

119 See Thorpe LJ in *Martin-Dye v Martin-Dye* [2006] EWCA Civ 681

120 *Lewis v Cunningtons Solicitors* [2023] EWHC 822 (KB) in particular Paragraphs [226] and [229]

V.34 Pension scheme administrators would like to see 'member' specific information added to the top of the form under the pension scheme details by way of a member specific identifier. Information requested includes:

- National Insurance number;
- date of birth;
- previous address (to allow address change updates).

V.35 The PAG recommends that the FPR Rules Committee and/or the MOJ should be invited to review the Pensions on Divorce etc (Provision of Information) Regulations 2000 SI 1048/2000 and Form P in accordance with the above recommendations.

Form E

State Pensions

V.36 State Pensions can often be one of the most valuable assets in a divorce and should not be overlooked. Estimates of pension entitlement can be obtained by completing Form BR19. Valuations of shareable rights on divorce can be obtained by completing Form BR20. Completing both forms is the most reliable way of obtaining a full picture of an individual's State Pension entitlement. To this end, Form E should be changed to require provision of both BR19 and BR20 information.

Pension in payment or drawdown

V.37 The question at 2.13 that asks "*Is the pension in payment or drawdown? (please answer Yes or No)*", should be amended to "*Has any of the pension been taken as a lump sum, or is it in payment or drawdown (please answer Yes or No and provide details)*". This change allows for the additional flexibility available following pension freedoms.

Self-Invested Personal Pensions (SIPPs)/ Small Self-Administered Pension Schemes (SSASs)

V.38 The current pension section of Form E is inadequate to deal with SIPPs/SSASs where information is required about the underlying asset base (e.g. property, investments or insurance policies) with an indication as to the date of last valuation.

Form D81 statement of information to support draft consent order

V.39 A number of improvements could be made to D81, including on income and capital. However, the quality of financial disclosure on pensions is particularly poor¹²¹ and could be improved by a requirement to:

- provide the information from State Pension forecast (BR19);
- list all other pensions separately;
- specify the name of the pension provider in each case;
- specify the type of pension in each case;
- say whether the pension is in payment or not;
- provide the CE of each pension and the date of the CE;
- provide the capital value of any Additional State Pension or Protected Payment (BR20);
- say whether an expert has been involved; if so, and if the expert has provided a Defined Contribution Fund Equivalent (DCFE), state the DCFE.

121 Woodward, H. D., Sefton, M. (2014) [Pensions on divorce: an empirical study -ORCA \(cardiff.ac.uk\)](https://www.nuffieldfoundation.org/publications/pensions-on-divorce-an-empirical-study-orca) Nuffield Foundation. Chapter 4 in which inter alia it was found that pension disclosure was inadequate or unclear in more than two thirds of the 130 cases assessed by the expert.

Form P2 Pension Attachment Annex

V.40 In order to address the potential ambiguities which have arisen in relation to Pension Attachment Orders since the introduction of pension freedoms, we recommend amending 5A(i) of the Form P2 to read: *“To be completed where an Order is made under s25B(4) of the Matrimonial Causes Act 1973”*, and in place of the remainder of that paragraph, put:

“The specified percentage of any income payment due to the party with the pension rights that is to be paid for the benefit of the other party:

The specified percentage of any Pension Commencement Lump Sum payment due to the party with the pension rights that is to be paid for the benefit of the other party:

The specified percentage of any Uncrystallised Funds Pension Lump Sum payment due to the party with the pension rights that is to be paid for the benefit of the other party”

5A. (ii) could remain as it is, as it reflects the separate power the court has under s25B(7).

Form P1 Pension Sharing Annex

V.41 Relating to Pension Sharing Orders in respect of Additional State Pension benefits, PAG recommends amending Paragraph C (vi) by adding the words ‘percentage of’, to read as follows:

“Where State Pension is to be shared, if the transferor reaches their state pension age on or after 6 April 2016 and divorce or dissolution proceedings start on or after that date, then insert the

percentage of shared weekly amount of State Pension which is payable. For the definition of the shared weekly amount of State Pension please see s49A(3) of the Welfare Reform and Pensions Act 1999.”

And add ‘%’ by the box to make it clear that a percentage amount is required.

V.42 The MOJ online version of Form P1 should be amended to allow the proposed cost share to be inserted for all pension shares.

V.43 Consideration should be given to the removal of discretionary section F. It requires either the lawyer or the non-member spouse to tick the box to inform the pension scheme whether, upon the making of the Pension Sharing Order, the non-member spouse (transferee) receives an internal or an external transfer, where both options are available. Given the complexity of this issue, the availability of internal transfer options generally and the pension scheme’s legal obligation to offer an internal transfer if a scheme reduction factor is imposed, which could be after the annex has been sent to the court for approval, then the non-member spouse couldn’t possibly be in an informed position to make this decision, nor could their lawyers without breaking the law. The danger of this scenario arising was addressed in *T v T* (Variation of a Pension Sharing Order and underfunded schemes) [2021] EWFC B67.

V.44 There is an FCA dispensation for regulated Financial Advisers dealing with Pension Sharing Orders where schemes insist on an ‘external transfer only’ option in that the Pension Sharing Order transfer is not deemed a regulated transfer. However, where an internal transfer option is available then the full, regulated transfer advice rules apply with the adviser first having to undertake an analysis of the client’s options and compare these with the benefits being given up.

V.45 If a family lawyer ticks the external or internal transfer box on behalf of their client then they may inadvertently give regulated transfer advice, which they are not authorised to do. Family Lawyers would be well advised in the meantime not to tick either box in section F to avoid that trap.

V.46 The situation could in any event have changed by the time the Pension Sharing Order takes effect and the implementation commences. At this point a regulated Financial Adviser is likely to be involved who would need to check the options available at the point of advice. It is suggested this section is removed from the annex as this is not the time to be making that decision.

Post-order implementation issues and miscellaneous

Better training for scheme administrators

V.47 We recommend that scheme administrators be better trained in Pensions and Divorce law and practice and larger firms (insurers/administrators) be encouraged to set up specialist Pensions and Divorce units to ensure consistency across firms. Pension providers or administrators should be encouraged to invest in more training for those administrators involved in this particularly complex area. In the PAG's experience, mistakes are common and it is also a concern that mistakes may often go unchecked. It is also common to see good practice from one department and poor practice from another of the same organisation. Some examples are given in [Appendix F](#), Paragraphs [F.34](#) – [F.35](#). Those organisations that have established national or centralised pension on divorce teams should be applauded and other large organisations encouraged to follow suit.

Appendix W

The Pension Advisory Group and Acknowledgements

The President of the Family Division and the Family Justice Council

PAG are indebted to **the President of the Family Division and the Family Justice Council** for their support of this project.

Pension Advisory Group members

The Pension Advisory Group was co-chaired by **Mr Justice Francis** and **His Honour Judge Edward Hess**.

Hilary Woodward former family solicitor and mediator, currently Honorary Senior Research Fellow with University of Bristol School of Law, co-author with Mark Sefton of *Pensions on Divorce: An Empirical Study* (2014, funded by the Nuffield Foundation, administered by Cardiff University), acted as the group's CEO.

Other members of the first Pension Advisory Group (PAG1)

are listed below in alphabetical order (with titles and institutions as they were at the time):

Paul Cobley, Certified Financial Planner, Oak Barn Financial Planning, Surrey

James Copson, Family Law Solicitor, Withersworldwide

Robin Ellison, Pensions Lawyer, Pinsent Masons

Pauline Fowler, Family Law Solicitor, Hughes Fowler Carruthers, London; Chair of Resolution Pensions Tax and Financial Remedies Committee

Fiona Hay, Family Law Barrister, Harcourt Chambers, London

Sarah Hoskinson, Family Law Solicitor, Burges Salmon, Bristol

Rosemary Hunter, Professor of Law and Socio-legal studies, University of Kent; academic member of Family Justice Council

Philip Ingram, Actuary, Expert Pension Solutions Ltd, West Sussex

David Lockett, Actuary, Actuaries for Lawyers, Wiltshire

George Mathieson, Pensions on Divorce Expert, Mathieson Consulting, Birmingham

Jo Miles, Reader in Family Law and Policy, University of Cambridge; member of Family Justice Council 'financial needs' working party

Richard Nobbs, Actuary, Excalibur Actuaries, Surrey

Debora Price, Professor of Social Gerontology, University of Manchester

Dominic Raeside, Family Mediator, Family Law in Partnership, London; mediator member of Family Justice Council

Kate Routledge, Actuary, Mathieson Consulting, formerly Collins Actuaries, Birmingham

Mena Ruparel, Family Law Solicitor, arbitrator, freelance trainer and Law Society representative

David Salter, Recorder and Deputy High Court Judge

Christopher Sharp QC, family and personal injury QC, St John's Chambers, Bristol

Ian Sharpe, Actuary, Institute and Faculty of Actuaries representative

Rhys Taylor, Barrister, Arbitrator and Mediator, The 36 Group, London and 30 Park Place, Cardiff

Simon Tyler, Pensions Solicitor, Pinsent Masons, London

Philip Way, Family Law Solicitor, Mills and Reeve, Leeds

Clive Weir, CW Pension Consultants, Bristol

District Judge Barbara Wright, Hastings County Court; representative of Association of District Judges

Members of the second Pension Advisory Group (PAG2) in addition to the Chairs and CEO, in alphabetical order:

- Jo Baxter**, Actuary Expert Pension Solutions, West Sussex
- District Judge Susan Brown**, Financial Remedies Court in Lancashire and Cumbria
- Tamsin Caine**, Chartered Financial Planner, Smart Financial, Manchester
- Paul Cobley**, Certified Financial Planner, Oak Barn Financial Planning, Surrey
- James Copson**, Family Law Solicitor, Sinclair Gibson, London
- Karen Dovaston**, Family Law Solicitor, Dovaston Law, Chair Law Society Family Law Committee, Southend-on-Sea
- Pauline Fowler**, Family Law Solicitor, Hughes Fowler Carruthers, London
- Jonathan Galbraith**, Actuary, Mathieson Consulting, Birmingham
- Ian Hawkins**, Chartered Financial Planner, Southdown Consultants, Staffordshire
- Fiona Hay**, Family Law Barrister, Harcourt Chambers, London
- Emma Hitchings**, Professor, University of Bristol School of Law
- Sarah Hoskinson**, Family Law Solicitor, Burges Salmon, Bristol
- Rosemary Hunter**, Professor, Law and Socio-Legal Studies, University of Kent
- Jaimie Jehu**, Senior Administrator, Mercer UK Divorce Team
- Beth Kirkland**, Head of Legal Information and Pro Bono, Law for Life, London
- Grant Lazarus**, Family Law Barrister, 7 Harrington Street Chambers, Liverpool
- David Lockett**, Actuary, Actuaries for Lawyers, Wiltshire
- Beverley Morris**, Family Law Solicitor, Ladders Solicitors, Birmingham
- Richard Nobbs**, Actuary, Excalibur Actuaries, Surrey
- Debora Price**, Professor of Social Gerontology, University of Manchester
- Joe Rainer**, Family Law Barrister, Queen Elizabeth Building Chambers, London
- Bryan Scant**, Family Law Solicitor, Knights Solicitors, Portsmouth
- Dr Ian Sharpe**, University of Heriot Watt, Edinburgh, representative Institute and Faculty of Actuaries
- Fiona Tait**, Chartered Financial Planner, Intelligent Pensions, Glasgow
- Rhys Taylor**, Recorder, Barrister, Arbitrator and Mediator, The 36 Group, London and 30 Park Place, Cardiff
- Simon Tyler**, Pensions Solicitor, Pinsent Masons, London
- Philip Way**, Family Law Solicitor, Mills Reeve, Leeds
- Claire Webb**, Mediator, Mediation Now, Portsmouth
- Paul Windle**, Actuary, Actuaries for Lawyers, West Yorkshire

PAG members have given their time to this project generously and without charge.

We also wish to acknowledge the invaluable contributions to PAG1 of:

Peter Moore, who was a member of PAG from the outset until June 2018 when he retired and was replaced on PAG by Philip Ingram

Geoffrey Wilson, who was a member of PAG from the outset until October 2018 when he retired and was replaced by Richard Nobbs

Valentine le Grice QC, who was a member of PAG and representative of the Family Law Bar Association, but who very sadly died on 23 December 2018

Philip Doggart, who was a temporary member of PAG as representative of the Institute and Faculty of Actuaries

Nick Forrest of PwC, who gave expert advice to PAG on valuation issues

Grant Lazarus of Harrington Chambers, Liverpool, who provided a paper on professional negligence in pensions on divorce cases

Matthew Richardson of Coram Chambers, who assisted with the design and readability of the report

David Chaplin and Helen Lacey at Bath Publishing Ltd for their kind assistance with proof-reading the report

David Lovesy at Hive Creative for designing the report

RBC Brewin Dolphin UK for hosting PAG1 focus groups and launch

And to PAG2:

Matthew Richardson of Coram Chambers, who again assisted with the design and readability of the report

Charlotte Frank, who has given invaluable secretarial and administrative support

Daniel Payne of Ladders Solicitors, for general administrative support

David Lovesy of Hive Creative, who also designed the second report

RBC Brewin Dolphin UK for hosting the PAG2 launch

Organisations which responded to the PAG1 and PAG2 Consultations

PAG is grateful to the following professional and media organisations who responded to, or assisted with, the PAG consultations in 2018 and 2022

Academy of Experts

The Actuary

Age UK

Association of Pension Lawyers

BT Pensions

Chartered Institute for Securities & Investment

Chartered Insurance Institute

Chartered Institute of Legal Executives

Class Legal

Expert Witness Institute

Family Justice Research & Analyst Team

Family Law

Family Law Week

Family Lore

Family Mediation Council

Family Procedure Rules Committee

Family Solutions Group

Financial Conduct Authority

Financial Remedies Journal

Financial Reporting Council

Financial Times

Financial Times online

Family Justice Council

Family Law Bar Association
Furley Page LLP
The Guardian
Headland Consultancy
House of Commons Work & Pensions Committee
The Institute and Faculty of Actuaries
The Judicial College
Law for Life / Advicenow
LexisNexis
The Law Society
The Lawyer
The Money and Pensions Service
Mercer Divorce Team
The Pensions Administration Standards Association
Pension Management Institute
Pension Ombudsman
The Pension Protection Fund
Personal Finance Society
Resolution
Scottish Widows
Society of Pension Professionals
Solicitors Journal
Standard Life Legal UK
Thompson Reuters
Work & Pensions Select Committee

Individual Consultees and Respondents

PAG is very grateful to the following individuals (listed in alphabetical order), who suggested issues for PAG to address, responded to the draft consultation reports published in April 2018 or contributed in other ways. A few people who responded to the consultation chose not to be named and are therefore not included in the list below.

Roopa Ahluwalia, solicitor, BDB Pitmans, Cambridge
Geoffrey Arnold, Trust Actuarial Ltd, West Sussex
Andrew Barton, solicitor, Stephens Scown, Exeter
Martin Beckett, LEBC Group Ltd, Leicester
Andrzej Bojarski, The 36 Group, London
Cheryl Bowden, Chartered Financial Planner, Bowden Financial Management LTD, Hitchin
Stephen Bridges (actuary, now retired)
Amanda Brown, Aviva Pensions Technical Team
Brendan Clarke, litigant in person
Stuart Clark, solicitor, International Family Law Group, London
Holly Coates, Becket Chambers, Canterbury
Ian Conlon, IWC Actuarial Limited, London
Patricia Critchley, solicitor, Eversheds Sutherland (International) LLP, Leeds
Peter Crowley, Windsor Actuarial Consultants, London
Karen Dovaston, solicitor and arbitrator, Dovaston Law, Southend-on-Sea
Frances Edwards, FCILEx (Ex-president ILEX); Caswell Jones, Caerphilly
Helen Evans, specialist in professional negligence 4 New Square Chambers, London;

David Everett, Lane Clark and Peacock, Pensions Research Team, London

Simon Fisher, Ambrose Fisher, Chartered Financial Planners, Kent

Nick Forrest, PwC, London

Debra Frazer, solicitor, Gaby Hardwicke Solicitors, East Sussex

Bridget Garood, solicitor, Bridget Garood Legal Services Consultancy, Devon

Oliver Gravell, solicitor, Birketts, East Anglia

Charlotte Hartley, 1 Kings Bench Walk Chambers, London

Miles Hendy, Lampiers Financial Planning, Bristol

David Hodson OBE, solicitor, mediator, arbitrator, International Family Law Group, London

Steve Horton, Chartered Accountant and Financial Planner, Milsted Langdon, Taunton

Lewis Hulatt, consultant solicitor, Major Family Law, Newcastle upon Tyne and Surrey

Jamie Jehu, Wealth Services Administration UK, Chichester

Frances Judd QC, Harcourt Chambers, London

DJ Andy King, Western Circuit

Lewis Marks QC, Queen Elizabeth Buildings, London

Anita Mehta, 4PB, London

Clare Moffat, Head of Business Development, Royal London

Beverley Morris, Solicitor, Ladders Solicitors, London

John Mortimer, Society of Pension Professionals

James Myatt, solicitor, Gregg Latchams, Bristol

Peter Newman, 1 Kings Bench Walk, London

Phil O'Connor, Whitewell Financial Planning, Bolton

Dennis Parello, Ethical Investors UK Ltd, Cheltenham

Jay Patel, family solicitor, Hunters, London

Mark Penston, Bluesky Chartered Financial Planners, Reading

Andrew Potter, Salisbury Financial Services, Buckinghamshire

Maggie Rae, consultant solicitor, Newton Kearns, London

Matthew Richardson, Coram Chambers, London

John Riley, Bradshaw Dixon and Moore, Bristol

HHJ Richard Robinson, South Eastern Circuit

Maria Rodia, Association of Pension Lawyers

Bev Rockliff, solicitor, Porter Dodson, Yeovil

Zoe Rose, solicitor, Blandy and Blandy LLP, Reading

Fiona Sharp, Verve Financial, Salisbury

Samantha Singer, Queen Elizabeth Buildings Chambers, London

Randhir Singh, pensions actuary, Solihull

Morgan Sirikanda, QEB, London

Karen Sloan, XPS Group, Belfast

Moji Sobowale, solicitor, Major Family Law, Manchester

Gavin Smith, 1 Hare Court, London

Eliana Sydes, Y Tree, Chartered Financial Planner, Tilney Financial Planning Ltd

Jim Sylvester, Collins Actuaries, Worcestershire

Mandy Tanner, Fourteen Chambers, London

Ian Taylor, Davenport Financial Management, Surrey

Henry Thompson, IFoA, London

Alison Tilzey, Regional Development Officer, Personal Finance Society, London

Jill Trelfa, solicitor, Trelfa and Co Solicitors, Greater London

Sir Steve Webb, Lane Clark & Peacock LLP, London

Julian Whight, Evelyn Partners, London

Paul Windle, Actuaries for Lawyers, West Yorkshire

Individuals who responded to the PAG2 Consultation or contributed in other ways

PAG is very grateful to the following individuals (listed in alphabetical order), who responded to the PAG2 consultation in 2022 or contributed in other ways. A few people who responded to the consultation chose not to be named and are therefore not included in the list below.

Tahina Akther, WildCat Law, London

Michael Allum, International Family Law Group, London

Andrew Barton, Stephens Scown, Solicitors

Jane Becker, Ministry of Justice

Caroline Bowden, Anthony Gold Solicitors, London

Cheryl Bowden, Bowden Financial Management Ltd, London

Duncan Brooks, Queen Elizabeth Building Solicitors, London

Sarah Butler, Farnfields Solicitors, Dorset

Jeremy Chandler-Smith, JCS Solicitors

Sarah Lucy Cooper, Thomas More Chambers, London

Peter Crowley, Windsor Actuarial Consultants, London

Kate Daly, Amicable

Beverley Davies, Sanlam Life & Pensions

Rebecca Dzioban, Penningtons Solicitors, London

Cindy Ervine, Awdry Law, Wiltshire

Simon Fisher, Ambrose Fisher Chartered Financial Planners, Canterbury

David Gareth Evans, 9 Park Place Chambers, Cardiff

Michael Gleeson, Harcourt Chambers, London

Daniel Gornall, Centurion Chartered Financial Planners, London

Sarah Green, Michelmores LLP, Exeter

District Judge Sophie Harrison

Norman Hartnell, The Family Law Company, Exeter

Miles Hendy, Lampiers Financial Planning, Bristol

David Hodson, International Family Law Group LLP, London

Victoria Holroyd, Pallant Chambers

Gemma Hope, Family Law Partners, Brighton

Philip Ingram, EPS Actuaries

Ruth Jackson, Chubb Bulleid Solicitors, Somerset

Mark Jones, Assured Wealth & Estate Planning Ltd, Cheshire

Emma Jones, Knights plc, Southampton

Liam Kelly, Deans Court Chambers, Manchester

Kirstie Law, Thompson, Snell and Passmore

Charles Le May, Mayo Wynne Baxter Solicitors, Eastbourne

Anita Mehta, 4PB Barristers, London

Paul Meins, Paul G Meins, Actuarial & Pension Services

Clare Moffat, Royal London

Deborah Nicholson, Stephens & Son Solicitors, Kent

Phil O'Connor, Whitewell Financial Planning, Greater Manchester

Anne Pettifor, Collins Actuaries, Kirkby Lonsdale

Kit O'Brien, Shakespeare Martineau Law, London

Justine Osmotherley, Clarion Solicitors, Leeds

David Patrickson, Ideal Financial Management

Mark Penston, Bluesky Chartered Financial Planners, Reading

Melanie Pilmer, Greene & Greene Solicitors, Suffolk

James Pirrie, Family Law in Partnership, London

Daniel Pitt, Park Lane Plowden Chambers, Leeds

Andrew Potter, Salisbury Financial Services, Buckinghamshire

David Salter, retired solicitor and former Deputy High Court Judge

Eliana Sydes, Y Tree

Jim Sylvester, Collins Actuaries, Worcestershire

Matthew Taylor, Stowe Family Law, Brighton

Martin Tilley, WBR Group

Victoria Walker, Moore Barlow LLP

Abigail Whelan, TLT, Bristol

Julian Whight, Evelyn Partners

Mariko Wilson, Family Law in Partnership, London

Adele Woods, Smith Partnership

Please note that being a member of or contributor to PAG1 or PAG2 does not necessarily imply that the member or contributor agrees with all the views expressed in these Guides.

Appendix X

Other useful resources

In addition to this guidance, readers may wish to refer to the following:

- [UK Pensions Dashboards Programme | Homepage](#)
- [Find pension contact details - GOV.UK \(www.gov.uk\)](#) – a government service to find contact details for occupational and personal pension schemes, and lost pensions.
- State Pension [Form BR19 & Form BR20](#)
- [Check your State Pension forecast \(www.gov.uk\)](#)
- [Pensions Primer | Pensions Policy Institute](#) updated June 2023
- [Pensions Tax Manual - HMRC internal manual - GOV.UK \(www.gov.uk\)](#)
- [Child Benefit Tax Charge \(www.gov.uk\)](#)
- Check National Insurance contribution history - [Check National Insurance Record & National Insurance Credits](#)
- [Money and Pensions Service \(maps.org.uk\)](#)
- The Money & Pensions Service Pension calculator [Pension calculator | Work out your retirement income | MoneyHelper](#)
- [Actuarial Profession Standards \(APS\) \(actuaries.org.uk\)](#)
- [PS18/6: Advising on Pension Transfers – feedback on CP17/16 and final rules and guidance \(fca.org.uk\)](#)
- [FG21/3: Advising on pension transfers \(fca.org.uk\)](#)
- [Government response to: Occupational and Personal Pension Schemes and the Pension Protection Fund \(Miscellaneous Amendments\)](#)
- [Regulations 2016 and the call for evidence on the valuation of pensions with a guaranteed annuity rate \(publishing.service.gov.uk\)](#)
- [Capitalise](#) (the electronic version of Duxbury)
- [Decisions | The Pensions Ombudsman \(pensions-ombudsman.org.uk\)](#)
- [Family Law Protocol – Law Society Bookshop](#)
- [Family Justice Council Guidance on “Financial Needs” on Divorce \(judiciary.uk\)](#). For the lay readers’ equivalent document, see [Sorting out your finances when you get divorced | Advicenow](#) and [A survival guide to pensions on divorce | Advicenow](#) and a video <https://www.advicenow.org.uk/know-hows/pensions-divorce-what-should-you-do-short-film> [Pensions on Divorce - what should you do? \(short film\) | Advicenow](#)
- [Family Justice Council, Sorting out Finances on Divorce \(2016\) \(judiciary.uk\)](#)
- [Guidance note: Instructing experts in applications for a financial order | Resolution](#)
- For detailed textbook treatment of pensions on divorce, see Hay, F., Hess, E., Lockett, D. and Taylor, R. 2018 *Pensions on Divorce: A Practitioner’s Handbook* 3rd Edition

There are several valuable articles and blogs on pension-related issues, including:

- Mostyn, J; Marks, Lewis, Smith, G, Rainer, J (2023) *At A Glance – Essential Tables for Financial Remedies* Family Law Bar Association
- Sharpe, I. (2019) [A Fairer Outcome](#) The Actuary
- Woodward, H. D., Taylor, R. (2015) [Apples or Pears: Pension Offsetting on Divorce](#). Family Law.
- Webb, S., Taylor, R. (2022) [Could new divorce law mean even fewer couples share pensions?](#) Lane Clark & Peacock LLP

- Cobley, P., Salter, D., Taylor, R., Tyler, S., Way, P. (2017) [Critical Timing of Decree Absolute: Unexpected Death](#) Family Law
 - Hay, F. (2022) [Is it time to reclaim s.25 in cases involving pensions?](#) Family Law
 - Salter, S. (2022) [MCA 1973, s.10\(2\) – \(4\): A new lease of life?](#) Financial Remedies Journal
 - Galbraith, J., Morris, B. (2022) [Mind the Gap – Part 1](#) Family Law and [Mind the Gap – Part 2](#) Family Law
 - Mathieson, G. (2017) [Pension Offsetting: Is a consistent approach possible or even appropriate](#) Family Law
 - Buckley, J., Price, D. (2021) [Pensions and Divorce: Exploratory Analysis of Quantitative Data: Report of a MICRA Seedcorn Project](#) supported by the Pensions Policy Institute. University of Manchester, Manchester Institute of Collaborative Research on Ageing.
 - Woodward, H. D. and Sefton, M. (2014) [Pensions on divorce: an empirical study -ORCA \(cardiff.ac.uk\)](#) Nuffield Foundation, Cardiff University
 - Taylor, R. (2016) [Pensions on Divorce: another witches' brew.](#) Family Law
 - Buckley, J., Price, D. (2021) [Pensions on Divorce: Where now, what next?](#) Family Law
 - Horton, M., Taylor, R., Cobley, P. (2021) *Protecting the Pension Sharing Order Part 1* Feb [2021] Family Law, and *Part 2* March [2021] Family Law
 - Taylor, R. (2023) [Pensions on Divorce – Standard Family Order Template and Short Marriages](#) Financial Remedies Journal
 - Cobley, P. (2022) [T v T \(Variation of Pension Sharing Order and Underfunded Schemes\) \[2021\] EWFC B67](#) Financial Remedies Journal
 - Goodwin, C., Galbraith, J., Taylor, R. (2022) [The Galbraith Tables: A New Chapter for Pension Offsetting on Divorce](#) Financial Remedies Journal
 - Cobley, P (2022) [Valuing Pensions on Divorce: CMX v EJX](#) Financial Remedies Journal
 - Mathieson, G. (2023) [What does Equality of Pension Capital Mean?](#) Financial Remedies Journal
 - Crowley, P. (February 2023) *The Galbraith Tables: A Welcome Addition to the Pensions on Divorce Canon* Expert Witness Journal
- Rules & Regulations links (non-exhaustive)**
- [The Divorce etc. \(Pensions\) Regulations 2000](#)
 - [Matrimonial Causes Act 1973](#)
 - [The Occupational Pension Schemes \(Transfer Values\) \(Amendment\) Regulations 2008](#)
 - [Pensions Act 2008](#)
 - [The Pensions on Divorce etc. \(Charging\) Regulations 2000](#)
 - [The Pensions on Divorce etc. \(Provision of Information\) Regulations 2000](#)
 - [Pension Schemes Act 2015](#)
 - [The Pension Sharing \(Implementation and Discharge of Liability\) Regulations 2000](#)
 - [The Pension Sharing \(Valuation\) Regulations 2000](#)
 - [Taxation of Pensions Act 2014](#)
 - [Welfare Reform and Pensions Act 1999](#)
 - [Family Procedure Rules & Practice Directions](#)
 - [HMRC Pensions Tax Manual](#)

Caselaw links (non-exhaustive)

- [Birch v Birch \[2017\] UKSC 53](#)
- [BT v CU \[2021\] EWFC 87](#)
- [Charman v Charman \[2007\] EWCA Civ 503](#)
- [CMX v EJX \(French Marriage Contract\) \[2022\] EWFC 136](#)
- [Cowan v Cowan \[2001\] 2 FLR 192](#)
- [E v L \[2021\] EWFC 60](#)
- [Finch v Baker \[2021\] EWCA Civ 72](#)
- [Goddard-Watts v Goddard-Watts \[2023\] EWCA Civ 115](#)
- [Goodyear v The Executors of the Estate of Heather Goodyear \(Deceased\) \[2022\] EWFC 96](#)
- [Goyal v Goyal \[2016\] EWFC 50](#)
- [GW v RW \[2003\] EWHC 611 \(Fam\)](#)
- [Kingdon v Kingdon \[2010\] EWCA Civ 1251](#)
- [KM v CV \(Pension Apportionment: Needs\) \[2020\] EWFC B22](#)
- [Lewis v Cunningtons Solicitors \[2023\] EWHC 822 \(KB\)](#)
- [The Lord Chancellor & Another v McCloud & Others \[2018\] EWCA Civ 2844](#)
- [M v M \[2004\] 2 FLR 236](#)
- [Martin-Dye v Martin-Dye \[2006\] EWCA Civ 681](#)
- [Miller v. Miller \[2006\] UKHL 24](#)
- [Neil v Neil \[2019\] EWHC 3330 \(Fam\)](#)
- [Pearce v Pearce \[2003\] EWCA Civ 1054](#)
- [RH v SV \(Pension Apportionment: Reasons\) \[2020\] EWFC B23](#)
- [Richardson v Richardson \[2011\] EWCA Civ 79](#)
- [Rossi v Rossi \[2006\] EWHC 1482 \(Fam\)](#)
- [Scatliffe v Scatliffe \(British Virgin Islands\) \[2016\] UKPC 36](#)
- [Sharland v Sharland \[2015\] UKSC 60](#)
- [Sharp v Sharp \[2017\] EWCA Civ 408](#)
- [T v T \(variation of a pension sharing order and underfunded schemes\) \[2021\] EWFC B67](#)
- [Unger & Anor v Ul-Hasan \(deceased\) & Anor \[2023\] UKSC 22](#)
[Vaughan v Vaughan \[2010\] EWCA Civ 349](#)
- [W v H \(divorce : financial remedies\) \[2020\] EWFC B10](#)
- [WC v HC \(Financial Remedies Agreements\) \(Rev1\) \[2022\] EWFC 22](#)
- [Westbury v Sampson \[2002\] 1 FLR 166](#)
- [White v White \[2000\] UKHL 54](#)
- [Wyatt v Vince \[2015\] UKSC 14](#)
- [XW v XH \[2019\] EWCA Civ 2262](#)

ISBN 9781916464254



9 781916 464254 >